

FEDERAL COURT OF AUSTRALIA

Starkey v State of South Australia [2014] FCA 924

Citation: Starkey v State of South Australia [2014] FCA 924

Parties: **ANDREW STARKEY AND ANOTHER v STATE OF SOUTH AUSTRALIA AND OTHERS**

File number: SAD 90 of 2009

Judge: **ALLSOP CJ**

Date of judgment: 1 September 2014

Catchwords: **NATIVE TITLE** – consent determination – conditions prescribed by ss 87 and 87A of the *Native Title Act 1993* (Cth) satisfied – resolution by agreement of claim for determination of native title

Legislation: *Native Title Act 1993* (Cth)
Native Title Amendment Act 1998 (Cth)

Cases cited: *Munn (for and on behalf of the Guggari People) v The State of Queensland* (2001) 115 FCR 109
Lota Warriia (on behalf of the Poruma and Masig Peoples) v Queensland (2005) 223 ALR 62
King on behalf of the Eringa Native Title Clan Group v State of South Australia [2011] FCA 1387; 285 ALR 454
Lovett on behalf of the Gunditjmara People v State of Victoria [2007] FCA 474
Far West Coast Native Title Claim v State of South Australia (No 7) [2013] FCA 1285

Date of hearing: 1 September 2014

Date of last submissions: 26 August 2014

Place: Andamooka Station

Division: GENERAL DIVISION

Category: Catchwords

Number of paragraphs: 94

Counsel for the Applicant: O Linde

Solicitor for the Applicant: South Australian Native Title Services

Counsel for the State of South Australia: G Reid

Solicitor for the State of South Australia: SA Crown Solicitor's Office

Counsel for the Municipal Council of Roxby Downs and BHP Billiton Olympic Dam Corporation Pty Ltd: C Jansen

Counsel for the Municipal Council of Roxby Downs and BHP Billiton Olympic Dam Corporation Pty Ltd: Ashurst

Counsel for Oz Exploration Pty Ltd; Oz Minerals Carrapateena Pty Ltd; Oz Minerals Prominent Hill Operations Pty Ltd; OZM Carrapateena Pty Ltd: J Dnistrianski

Solicitor for Counsel for Oz Exploration Pty Ltd; Oz Minerals Carrapateena Pty Ltd; Oz Minerals Prominent Hill Operations Pty Ltd; OZM Carrapateena Pty Ltd: Finalyson

Counsel for Tasman Resources Ltd: E Vickery

Solicitor for Tasman Resources Ltd: Minter Ellison

Counsel for the Pastoralists: K Scott

Solicitor for the Pastoralists: Piper Alderman

Solicitor for SANTS: B Lena

IN THE FEDERAL COURT OF AUSTRALIA
SOUTH AUSTRALIA DISTRICT REGISTRY
GENERAL DIVISION

SAD 90 of 2009

BETWEEN: ANDREW STARKEY AND ANOTHER
Applicants

AND: STATE OF SOUTH AUSTRALIA & OTHERS
Respondents

JUDGE: ALLSOP CJ

DATE OF ORDER: 1 SEPTEMBER 2014

WHERE MADE: ANDAMOOKA STATION

Preamble

- A. The Applicant first lodged Native Title Determination Application No. SAD 90 of 2009 (the Application) with the Federal Court of Australia on 18 June 2009. On 5 April 2013 orders were made splitting this claim into two proceedings pursuant to section 67(2) of the *Native Title Act 1993* (Cth) (the NT Act). The application was subsequently amended on 8 August 2014 to combine it with Native Title Determination Application SAD 270 of 2012.
- B. The Applicant, the State of South Australia and the other respondents have reached agreement as to the terms of a determination of native title to be made in relation to Part A of these combined proceedings. They have filed with this Court pursuant to s 87A of the NT Act an agreement in writing to seek the making of consent orders for a determination.
- C. The Parties acknowledge that the effect of the making of the determination will be that members of the native title claim group, in accordance with the traditional laws acknowledged and the traditional customs observed by them, will be recognised as the native title holders for the Native Title Land as defined at paragraph 3 of this Order.
- D. The Parties have reached agreement as to the extinguishing effect of the various tenures granted in the Determination Area for the purposes of the making of consent orders. The Parties agree that native title is extinguished over those parcels set out in Schedule 5 to these Orders.

E. The Parties have requested that the Court determine Part A of the combined proceedings without a trial.

Being satisfied that a determination in the terms sought by the Parties would be within the power of the Court and it appearing to the Court appropriate to do so and by the consent of the Parties:

THE COURT ORDERS, DECLARES AND DETERMINES BY CONSENT THAT:

Interpretation & Declaration

1. In this determination, including its schedules:
 - (a) unless the contrary intention appears, the words and expressions used have the same meaning as they are given in Part 15 of the NT Act;
 - (b) in the event of an inconsistency between a description of an area in a schedule and the depiction of that area on the map in Schedule 2, the written description shall prevail.

Determination Area

2. Schedule 1 describes the external boundaries of the Determination Area (the Determination Area).

Areas within the Determination Area where native title exists (Native Title Land)

3. Subject to items 1, 2, 3 and 4 of Schedule 5, native title exists in the lands and waters described in Schedule 3.

Areas within Determination Area where native title is extinguished

4. Native title has been extinguished in those areas described in Schedule 5.
5. The Court notes that the State, BHP Billiton Olympic Dam Corporation Pty Ltd and the Applicant have agreed to execute an Indigenous Land Use Agreement (the Kokatha Native Title Claim Settlement ILUA) contemporaneously with this Determination the effect of which will be, upon it being registered on the Register of Indigenous Land Use Agreements, that native title is extinguished over those areas described in Schedule 4.

Native Title Holders

6. The Native Title Holders hold the Native Title Rights and Interests in the Native Title Land.

7. Under the traditional laws and customs of the Kokatha People, the Native Title Holders are those living Aboriginal people who identify as, and are recognised by other Kokatha native title holders as, nguraritja for sites and places in the Determination Area by reason of one or more of the following:
- (a) he or she is one of the following named individuals (where living) or is descended either through birth or adoption from them:
- (i) Alma Allen;
 - (ii) Arthur Baker;
 - (iii) Hilda Captain;
 - (iv) Susie Captain;
 - (v) Andrew Davis;
 - (vi) Percy Davis;
 - (vii) Stanley Davis;
 - (viii) Ted Egan;
 - (ix) Micky Fatt;
 - (x) Gladys Kite;
 - (xi) Ted Larkins;
 - (xii) Mick Reid;
 - (xiii) George Reid;
 - (xiv) William Smith;
 - (xv) Dick Thomas;
 - (xvi) Edie Thomas;
 - (xvii) George Turner;
 - (xviii) Wild Mary;
 - (xix) Eileen Wingfield;
- (b) he or she possesses an ancestral connection with the Determination Area, in that his or her parent or grandparent was born in that country, had a long term physical association with that country and/or possesses significant geographic and cultural knowledge relating to the Determination Area;

- (c) he or she was born on the Determination Area (including, if the person is born in a hospital, the place where they would otherwise have been born);
- (d) he or she has a long-term physical association with the Determination Area and consequent knowledge of the country; and
- (e) he or she possesses significant geographic and culturally-confidential religious knowledge relating to the Determination Area under Kokatha traditional law and custom.

Native Title Rights And Interests

8. Subject to paragraphs 9, 10, and 11 the nature and extent of the Native Title Rights and Interests in relation to the Native Title Land are non-exclusive rights to use and enjoy, in accordance with the Native Title Holders' traditional laws and customs, the Native Title Land being:
- (a) the right to access and move about;
 - (b) the right to live, to camp and, for the purpose of exercising the Native Title Rights and Interests, to erect shelters and other structures;
 - (c) the right to hunt;
 - (d) the right to gather and use the natural resources of the Native Title Land such as food, medicinal plants, wild tobacco, timber, resin, and stone but excluding those resources referred to in item 2 of Schedule 5;
 - (e) the right to share and exchange the subsistence and other traditional resources of the Native Title Land;
 - (f) the right to use the natural water resources of the Native Title Land;
 - (g) the right to cook and to light fires;
 - (h) the right to engage and participate in cultural activities including those relating to births and deaths;
 - (i) the right to conduct ceremonies and hold meetings;
 - (j) the right to teach on the Native Title Land the physical and spiritual attributes of locations and sites;
 - (k) the right to visit, maintain and protect sites and places of cultural significance to the Native Title Holders under their traditional laws and customs;

- (l) the right to be accompanied on to the Native Title Land by those people who, though not Native Title Holders, are:
 - (i) spouses of Native Title Holders; or
 - (ii) people required by traditional law and custom for the performance of ceremonies or cultural activities on the Native Title Land; or
 - (iii) people who have rights in relation to the Native Title Land according to the traditional laws and customs acknowledged by the Native Title Holders;
- (m) in relation to Aboriginal people who recognise themselves to be governed by the traditional laws and customs acknowledged and observed by the Native Title Holders, the right to speak for country and make decisions about the use and enjoyment of the Native Title Land by those Aboriginal persons.

General Limitations

9. The Native Title Rights and Interests are for personal, domestic or non-commercial communal use.
10. The Native Title Rights and Interests described in paragraph 8 do not confer possession, occupation, use and enjoyment of the Native Title Land on the Native Title Holders to the exclusion of others.
11. The Native Title Rights and Interests are subject to and exercisable in accordance with:
 - (a) the traditional laws and customs of the Native Title Holders;
 - (b) the laws of the State and Commonwealth, including the common law.

For the avoidance of doubt, the native title right expressed in paragraph 8(f) (the right to use the natural water resources of the Native Title Land) is subject to the *Natural Resources Management Act 2004 (SA)*.

Other Interests & Relationship with Native Title

12. The nature and extent of other interests in the Native Title Land are:
 - (a) the interests created by the following pastoral leases:

Lease name	Pastoral No	Lease	Crown Lease
Andamooka	PE2333		Volume 1629 Folio 20
Andamooka Island	PE2333A		Volume 1629 Folio 3
Arcoona	PE2347		Volume 1291 Folio 31
Beacon Hill	PE2170		Volume 1205 Folio 3
Billa Kalina	PE2415		Volume 1323 Folio 10
Bosworth	PE2211		Volume 1279 Folio 26
Coondambo	PE2349		Volume 1284 Folio 10
Hesso	PE2374		Volume 1296 Folio 33
Kootaberra	PE2373		Volume 1296 Folio 32
Lake Blythe	PE2381		Volume 1299 Folio 13
Mahanewo	PE2351		Volume 1292 Folio 43
Mahanewo South	PE2177		Volume 1213 Folio 44
Mulgaria	PE2431A		Volume 1379 Folio 26
Nonning	PE2328		Volume 1298 Folio 25
Oakden Hills	PE2377		Volume 1298 Folio 7
Parakylia	PE2197		Volume 1603 Folio 23
Parakylia South	PE2197A		Volume 1603 Folio 24
Pernatty	PE2353		Volume 1330 Folio 26
Purple Downs	PE2480		Volume 1410 Folio 12
Roxby Downs	PE2338		Volume 1287 Folio 30
South Gap	PE2523		Volume 1600 Folio 42
Stuart's Creek	PE2431		Volume 1378 Folio 16
Wirraminna	PE2348		Volume 1293 Folio 46
Wirraminna South	PE2155		Volume 1165 Folio 13
Yadlamalka	PE2277		Volume 1282 Folio 13
Yalymboo	PE2251		Volume 1280 Folio 23
Yudnapinna	PE2372		Volume 1296 Folio 31

- (b) the interests of the Crown in right of the State of South Australia;
- (c) the interests of persons to whom valid or validated rights and interests have been granted or recognised by the Crown in right of the State of South Australia or by the Commonwealth of Australia pursuant to statute or otherwise in the exercise of executive power including, but not limited to, rights and interests granted or recognised pursuant to the *Crown Land Management Act 2009 (SA)*, *Crown Lands Act 1929 (SA)*, *Development Act*

- 1993 (SA), Mining Act 1971 (SA), Petroleum and Geothermal Energy Act 2000 (SA) and Opal Mining Act 1995 (SA), all as amended from time to time;*
- (d) rights or interests held by reason of the force and operation of the laws of the State or of the Commonwealth;
 - (e) the rights to access land by an employee or agent or instrumentality of the State, Commonwealth or other statutory authority as required in the performance of his or her statutory or common law duties where such access would be permitted to private land
 - (f) the rights and interests of all parties to the Kokatha Native Title Claim Settlement Indigenous Land Use Agreement listed in Schedule 6 arising by reason of that agreement, and the interests of all persons who have rights and interests that will be validated upon Registration of that agreement
 - (g) the rights and interests of Telstra Corporation Limited (or its corporate successor):
 - (i) as the owner or operator of telecommunications facilities on the Native Title Land;
 - (ii) created pursuant to the *Post and Telegraph Act 1901 (Cth)*, the *Telecommunications Act 1975 (Cth)*, the *Australian Telecommunications Corporation Act 1989 (Cth)*, and the *Telecommunications Act 1991 (Cth)*, and the *Telecommunications Act 1997 (Cth)* including rights:
 - (1) to inspect land;
 - (2) to install and operate existing and new telecommunications facilities;
 - (3) to alter, remove, replace, maintain, repair and ensure the proper functioning of its telecommunications facilities; and
 - (4) for its employees, agents or contractors to access its telecommunications facilities on, and in the vicinity of, the Native Title Land in performance of their duties;
 - (iii) under any lease, licence, access agreement or easement relating to its telecommunications facilities on the Native Title Land;

- (iv) in the Olympic Dam CMTS located on CR 5503/771, pursuant to the dedication of this land as a reserve for telecommunications purposes under section 5 of the Crown Lands Act 1929 (SA) on 30 September 1997 as published in the South Australian Government Gazette on 2 October 1997.
- (h) the rights and interests of the Commonwealth in the Woomera Prohibited Area, being:
 - (i) the rights and interests authorised under regulation 34 of the Defence Force Regulations 1952 on 22 May 2007 by the Minister for Defence to enter upon, and the use on behalf of the Commonwealth of, the area of land situated in the State of South Australia and delineated on the plan numbered GP 249/1989 deposited in the General Registry Office at Adelaide, South Australia, for the purpose of carrying out operations for the testing of war material; and
 - (ii) the rights and interests of the Commonwealth in the area, being all that piece of land situate in the State of South Australia and delineated on the plan deposited in the General Registry Office at Adelaide and numbered GP 249/1989, declared as a prohibited area under regulation 35 of the Defence Force Regulations 1952 on 29 June 1989 by the Minister for Defence Science and Personnel (Commonwealth of Australia Gazette No GN 26, 12 July 1989, 1564).
- (i) the rights, interests and entitlements of SA Power Networks (a partnership of Spark Infrastructure SA (No.1) Pty Ltd, Spark Infrastructure SA (No.2) Pty Ltd, Spark Infrastructure SA (No.3) Pty Ltd, CKI Utilities Development Limited and PAI Utilities Development Limited) and its related and successor entities, including its rights, interests and entitlements:
 - (i) to exercise its entitlements and discharge its obligations as the owner and/or operator of electricity infrastructure (as defined in the *Electricity Act 1996* (SA) (Electricity Act) and telecommunications facilities and infrastructure on the Native Title Land including but not limited to the electricity infrastructure identified in Schedule 7 (Existing Infrastructure);

- (ii) to exercise its entitlements and discharge its obligations as the holder of a licence under the Electricity Act and/or as an electricity entity under the Electricity Act;
 - (iii) to exercise its entitlements and discharge its obligations as the holder of a carrier licence under the *Telecommunications Act 1997* (Cth);
 - (iv) to install new electricity and telecommunications infrastructure on the Native Title Land (New Infrastructure) and modify, maintain and repair Existing Infrastructure;
 - (v) under easements, leases or licences (whether registered, unregistered, statutory or otherwise) relating to Existing Infrastructure or New Infrastructure on the Native Title Land (Easements);
 - (vi) to provide its employees, agents or contractors with access to Existing Infrastructure, New Infrastructure and the Easements on the Native Title Land; and
 - (vii) to the extent permitted by law, to restrain any person from performing any act, or compel any person to perform any act, for the purposes of ensuring that SA Power Networks complies with its obligations under any law, including, but not limited to, excluding any person from entering an area containing Existing Infrastructure or New Infrastructure for the purposes of maintaining the safety of any person and the security and protection of such infrastructure.
- (j) The rights and interests of BHP Billiton Olympic Dam Corporation Pty Ltd:
- (i) in the Indenture (as amended) and ratified by the *Roxby Downs (Indenture Ratification) Act 1982* (SA), and rights, powers, privileges and interests comprised in, conferred under or in accordance with or pursuant to that Indenture and the *Roxby Downs (Indenture Ratification) Act 1982* (SA);
 - (ii) in the Variation Deed amending the Indenture and ratified by the *Roxby Downs (Indenture Ratification) (Amendment of Indenture) Amendment Act 2011* (SA), and rights, powers, privileges and interests comprised in, conferred under or in accordance with or pursuant to that Variation Deed amending the Indenture and the Roxby Downs

- (Indenture Ratification) (Amendment of Indenture) Amendment Act 2011 (SA);
- (iii) pursuant to the Kokatha Native Title Claim Settlement ILUA entered into between the State of South Australia, BHP Billiton Olympic Dam Corporation Pty Ltd and the Kokatha Aboriginal Corporation, as amended from time to time;
 - (iv) as holder of extractive minerals leases EML5357 and EML5552, granted pursuant to the Mining Act 1971 (SA) and as holder of any renewal granted pursuant to the Mining Act 1971 (SA);
 - (v) as holder of exploration licences EL4356, EL4762, EL4763, EL4805, EL4896, EL4897, EL4902, EL4904, EL4916 and EL4917, granted pursuant to the Mining Act 1971 (SA) and as holder of any renewal or any subsequent exploration licences granted pursuant to the Mining Act 1971 (SA);
 - (vi) as holder of retention lease RL76, granted pursuant to the *Mining Act 1971* (SA) and as holder of any renewal granted pursuant to the *Mining Act 1971* (SA);
 - (vii) as owner of the following easements:
 - (1) CT4401/485;
 - (2) CT4401/643; and
 - (3) CT5698/239;
 - (viii) as holder of licences to occupy OL17944 and OL18250, granted and continued or renewed or replaced pursuant to the *Crown Lands Act 1929* (SA) and the *Crown Land Management Act 2009* (SA) for town development purposes;
 - (ix) for its employees, agents or contractors to enter the Determination Area to access BHP Billiton Olympic Dam Corporation Pty Ltd's rights and interests and to do all things necessary to exercise those rights and interests in the vicinity of the Determination Area in performance of their duties.
- (k) The rights and interests of the Municipal Council of Roxby Downs and the Administrator of the Municipal Council of Roxby Downs (Council):

- (i) in the Indenture (as amended) and ratified by the *Roxby Downs (Indenture Ratification) Act 1982* (SA), and rights, powers, privileges and interests comprised in, conferred under or in accordance with or pursuant to that Indenture and the *Roxby Downs (Indenture Ratification) Act 1982* (SA);
 - (ii) in the Variation Deed amending the Indenture and ratified by the *Roxby Downs (Indenture Ratification) (Amendment of Indenture) Amendment Act 2011* (SA), and rights, powers, privileges and interests comprised in, conferred under or in accordance with or pursuant to that Variation Deed amending the Indenture and the *Roxby Downs (Indenture Ratification) (Amendment of Indenture) Amendment Act 2011* (SA);
 - (iii) pursuant to the *Local Government Act 1934* (SA) and the *Local Government Act 1999* (SA);
 - (iv) as an entity exercising statutory powers in respect of land and waters within the Determination Area;
 - (v) in relation to dedicated land placed under its care, control and management pursuant to the *Crown Lands Act 1929* (SA) and the *Crown Land Management Act 2009* (SA); and
 - (vi) for the Council's employees, agents or contractors to enter the Determination Area to access the Council's rights and interests and to do all things necessary to exercise those rights and interests in the vicinity of the Determination Area in performance of their duties.
- (l) The rights and interests of OZ Minerals Carrapateena Pty Ltd ACN 149 626 255 (OZC):
- (i) as a holder of Retention Lease 127; and
 - (ii) for OZC, its employees, agents and contractors to enter the Determination Area to access OZC's rights and interests and to do all things necessary to exercise those rights and interests in the Determination Area in performance of their duties;
- (m) The rights and interests of OZM Carrapateena Pty Ltd ACN 007 756 443 (OZM):
- (i) as a holder of Retention Lease 127; and

- (ii) for OZM, its employees, agents and contractors to enter the Determination Area to access OZM's rights and interests and to do all things necessary to exercise those rights and interests in the Determination Area in performance of their duties;
 - (n) The rights and interests of OZ Minerals Prominent Hill Operations Pty Ltd ACN 091 546 691 (OZPHO):
 - (i) as the holder of:
 - (1) Miscellaneous Purposes Licence 121; and
 - (2) Miscellaneous Purposes Licence 122;
 - (ii) for OZPHO, its employees, agents and contractors to enter the Determination Area to access OZPHO's rights and interests and to do all things necessary to exercise those rights and interests in the Determination Area in performance of their duties.
 - (o) The rights and interests of Andamooka Progress and Opal Miners Association in relation to dedicated land placed under its care, control and management pursuant to the *Crown Lands Act 1929* (SA) and the *Crown Lands Management Act 2009* (SA).
 - (p) The rights and interests of the Outback Communities Authority:
 - (i) under the *Outback Communities (Administration and Management) Act 2009* (SA);
 - (ii) as an entity exercising statutory powers in respect of land and waters within the Determination Area; and
 - (iii) in relation to dedicated land placed under its care, control and management pursuant to the *Crown Lands Act 1929* (SA) or the *Crown Land Management Act 2009* (SA).
- 13. The relationship between the Native Title Rights and Interests in the Native Title Land that are described in paragraph 9 and the other rights and interests described in paragraph 13 (the Other Interests) is that:
 - (a) to the extent that any of the Other Interests are inconsistent with the continued existence, enjoyment or exercise of the Native Title Rights and Interests, the Native Title Rights and Interests continue to exist in their entirety, but the Native Title Rights and Interests have no effect in relation to the Other

Interests to the extent of the inconsistency during the currency of the Other Interests; and otherwise,

- (b) the existence and exercise of the Native Title Rights and Interests do not prevent the doing of any activity required or permitted to be done by or under the Other Interests, and the Other Interests, and the doing of any activity required or permitted to be done by or under the Other Interests, prevail over the Native Title Rights and Interests and any exercise of the Native Title Rights and Interests, but, subject to any application of the NT Act or the *Native Title (South Australia) Act 1994* (SA), do not extinguish them;
- (c) the Native Title Rights and Interests are not able to be extinguished contrary to the NT Act).

AND THE COURT MAKES THE FOLLOWING FURTHER ORDERS:

- 14. The native title is not to be held in trust.
- 15. The Kokatha Aboriginal Corporation is to:
 - (a) be the prescribed body corporate for the purposes of s 57(2) of NT Act; and
 - (b) perform the functions mentioned in s 57(3) of the NT Act after becoming a registered native title body corporate.
- 16. The Applicant (through the prescribed body corporate), the State or any other respondent have liberty to apply on 14 days notice to a single judge of the Court for the following purposes:
 - (a) to establish the precise location and boundaries of any public works and adjacent land and waters referred to in items 3 and 4 of Schedule 5; or
 - (b) to determine the effect on native title rights and interests of any public works as referred to in item 4 of Schedule 5.

SCHEDULE 1 – Location of and areas comprising the Determination Area

The Determination Area is located wholly within and comprises all land and waters bounded by the following line:

Commencing at a point, being the intersection of the eastern shoreline of Lake Torrens - Section 1532, OH(Andamooka, Torrens, Parachilna & Copley), with Latitude 31.941498 South; then generally south-westerly, westerly and north-westerly in straight lines, connecting the following coordinate points

Longitude (East)	Latitude (South)
137.679131	32.002183
137.583916	32.075484
137.556617	32.090812
137.499022	32.111969
137.495486	32.112898
137.439429	32.127630
137.388492	32.135959
137.323811	32.145360
137.249660	32.151069
137.114193	32.159633
136.991407	32.163061
136.835243	32.168841
136.792632	32.170340
136.713918	32.169675
136.682152	32.163130
136.671405	32.158944
136.658560	32.158414
136.601602	32.146534
136.485980	32.110170
136.406697	32.070499
136.363752	32.017604
136.314199	31.858918
136.274559	31.687008
136.244827	31.561381
136.165543	31.353106
136.145722	31.280375
136.125901	31.220867
136.113651	31.168327
136.113422	31.167346
136.112725	31.164358
136.111792	31.160355
136.102776	31.121688

Longitude (East)	Latitude (South)
136.082954	31.019204
136.056526	30.943165
136.053075	30.910965
136.053067	30.910904

The latter coordinate being on the southern boundary of Parakylia South Pastoral Lease – Block 1248, OH(Kingoonya); then westerly and northerly along the southern and western boundaries of the said Parakylia South Pastoral Lease; then generally northerly and easterly along the western and northern boundaries of Parakylia Pastoral Lease – Block 273, OH(Kingoonya) to its intersection with the western boundary of Billa Kalina Pastoral Lease – Allotment 501 in Deposited Plan 81503; then northerly along the western boundary of the said Billa Kalina Pastoral Lease to its intersection with Latitude 30.041105 South; then generally easterly, in straight lines, connecting the following coordinate points

Longitude (East)	Latitude (South)
136.201326	30.065208
136.791282	30.122295
136.869937	30.129906
137.234649	30.165197
137.237861	30.164274

The latter coordinate being a point on the western boundary of the said Lake Torrens; then generally south-easterly along the said western boundary of Lake Torrens to the point of commencement.

Data Reference and source

Cadastral data sourced from Department of Planning, Transport & Infrastructure SA (28 January 2014).

Waterbodies referenced to GEODATA TOPO 250K – Series 3 © Commonwealth of Australia (Geoscience Australia).

Reference datum

Geographical coordinates have been provided by the NNTT Geospatial services and geographical coordinates are referenced to the Geocentric Datum of Australia 1994 (GDA94), in decimal degrees.

Use of Coordinates

Where coordinates are used within the description to represent cadastral or topographical boundaries or the intersection with such, they are intended as a guide only. As an outcome of the custodians of cadastral and topographical data continuously recalculating the geographic position of their data based on improved survey and data maintenance procedures, it is not possible to accurately define such a position other than by detailed ground survey.

SCHEDULE 2 - Map of the Determination Area

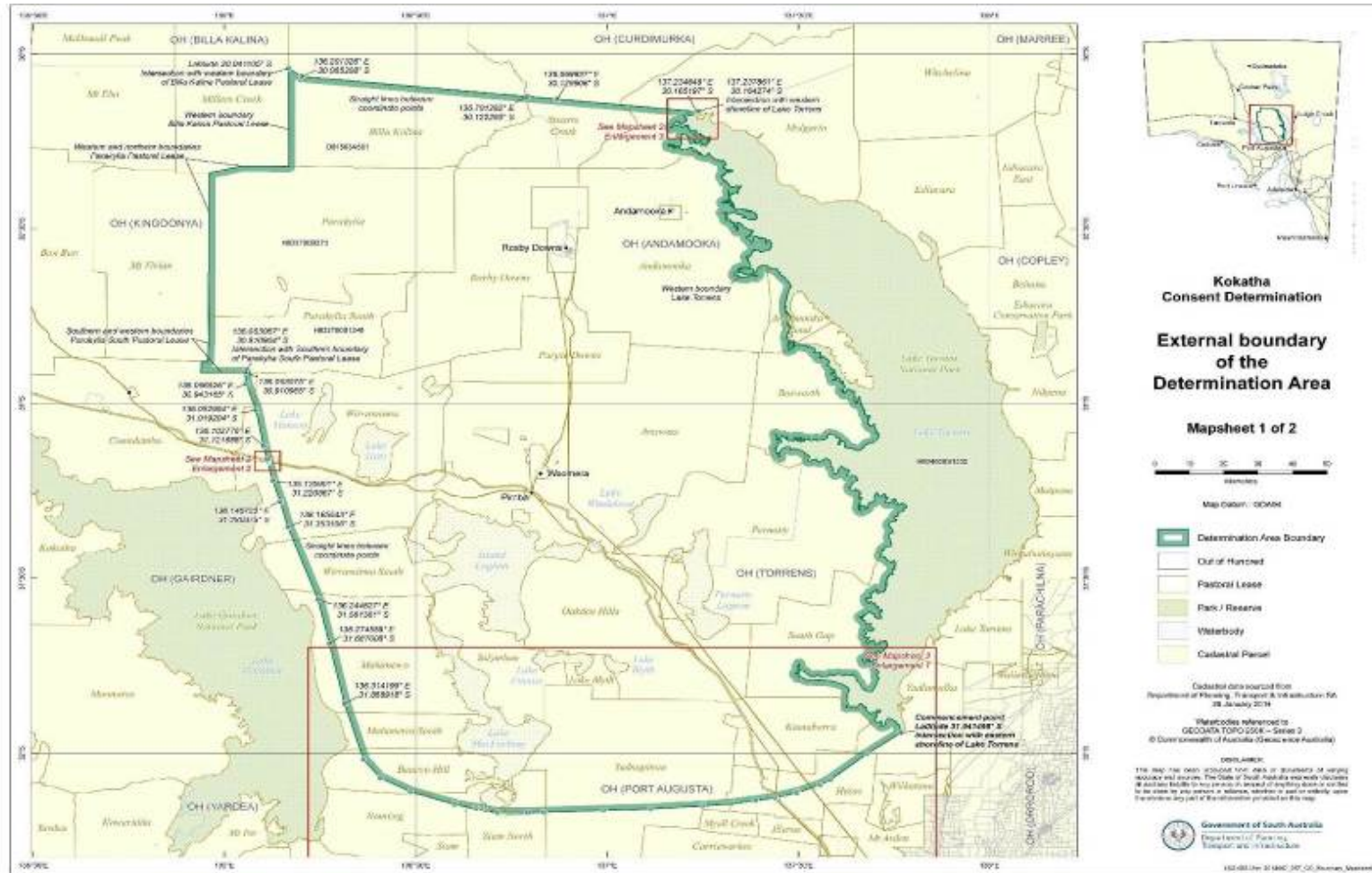

SCHEDULE 2A – Map of External Boundary of the Determination Area

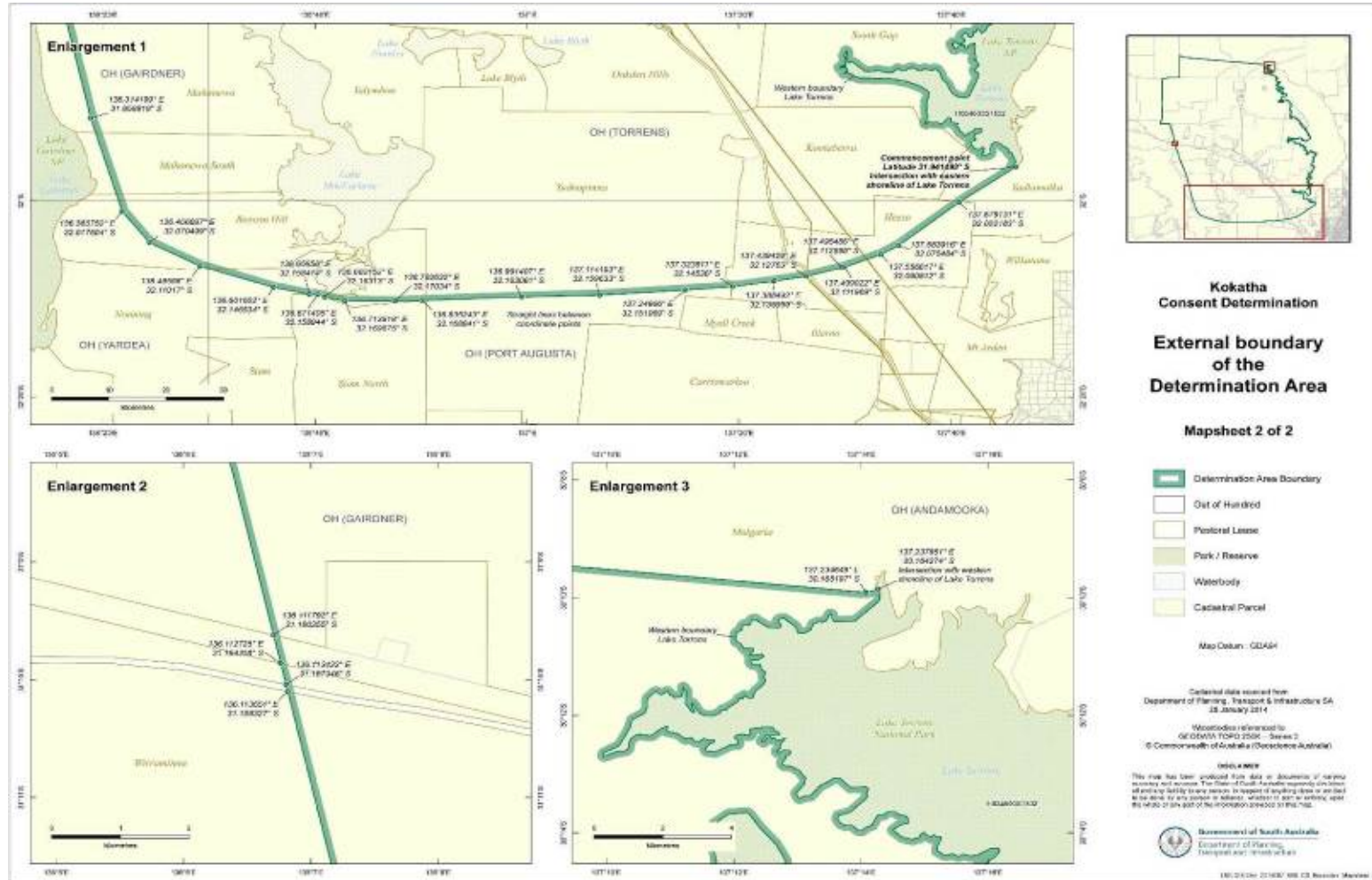

SCHEDULE 3 –Land and waters within the Determination Area where native title exists
(Native Title Land) – See Annexure A for Mapsheets

DCDBID	Hundred	Title Reference	Mapsheet
D25523A724	OH(ANDAMOOKA)	CR 5748/103	16
D29069A3	OH(ANDAMOOKA)	CR 5763/745	9, 10, 12, 13
D31160A752	OH(ANDAMOOKA)	CR 5750/554	11, 14
D32439A849	OH(ANDAMOOKA)	CR 5748/199	14
D32777A2	OH(ANDAMOOKA)	CR 5748/206	10, 13
D32990A601	OH(ANDAMOOKA)	CR 5763/767	5, 6, 8, 9
D36445A2024	OH(ANDAMOOKA)	CR 5435/468	15
D36445A2025	OH(ANDAMOOKA)	CR 5438/429	15
D37982A777	OH(ANDAMOOKA)	CR 5689/962	11
D39516A2029	OH(ANDAMOOKA)	CR 5748/257	24, 25, 27, 28
D40875A2033	OH(ANDAMOOKA)	CR 5750/617	21, 22, 24, 25
D41068A786	OH(ANDAMOOKA)	CR 5763/799	6, 7
D41068A787	OH(ANDAMOOKA)	CR 5748/265	7, 10
D41394A790	OH(ANDAMOOKA)	CR 5752/194	5
D41394A793	OH(ANDAMOOKA)	CR 5752/195	5
D41977A797	OH(ANDAMOOKA)	CR 5268/363	8, 9
D42686A99	OH(ANDAMOOKA)	CR 5363/12	5
D45087A2034	OH(ANDAMOOKA)	CR 5354/82	21, 24
D45088A852	OH(ANDAMOOKA)	CR 5356/578	6, 7, 9, 10
D46173A799	OH(ANDAMOOKA)	CR 5386/861	25, 28
D46173A870	OH(ANDAMOOKA)	CR 5386/932	25
D47720Q1 (portion)	OH(ANDAMOOKA)	CL 1410/12	2, 32, 33, 34
D47720Q2	OH(ANDAMOOKA)	CL 1410/12	2, 32, 33, 34
D47720Q3	OH(ANDAMOOKA)	CL 1410/12	2, 32, 33, 34
D47722Q2	OH(ANDAMOOKA)	CL 1287/30	2, 32

DCDBID	Hundred	Title Reference	Mapsheet
D47722Q3	OH(ANDAMOOKA)	CL 1287/30	2, 32
D47747A2039	OH(ANDAMOOKA)	CR 5441/919	15, 18, 19, 32
D47747A2041	OH(ANDAMOOKA)	CR 5441/921	15, 32
D48264A700	OH(ANDAMOOKA)	CR 5503/771	15
D48779A2042	OH(ANDAMOOKA)	CR 5528/54	25
D49205A1208	OH(ANDAMOOKA)	CR 5552/771	27, 28
D49853Q21	OH(ANDAMOOKA)	CL 1291/31	2, 34
D49853Q23	OH(ANDAMOOKA)	CL 1291/31	2, 34, 40, 41, 42, 44, 45
D55505A2057	OH(ANDAMOOKA)	CR 5875/660	16, 17, 20
D56150A1426	OH(ANDAMOOKA)	CR 5853/651	27
D56829A1	OH(ANDAMOOKA)	CR 5853/752	8, 11
D56829A2	OH(ANDAMOOKA)	CR 5853/753	11
D59292A1451	OH(ANDAMOOKA)	CR 5878/362	30, 31
D69987A2061	OH(ANDAMOOKA)	CR 5965/162	30, 31
D69988A2062	OH(ANDAMOOKA)	CR 5966/318	27, 28, 30, 31
D69989A2063	OH(ANDAMOOKA)	CR 5967/518	30
D70916A2067	OH(ANDAMOOKA)	CR 5972/815	27, 29, 30
D74436Q31	OH(ANDAMOOKA)	CR 6003/247	12
D74436Q33	OH(ANDAMOOKA)	CR 6003/247	12, 13
D74513A2070	OH(ANDAMOOKA)	CR 5990/686	28
D74513A2071	OH(ANDAMOOKA)	CR 5990/687	28
D74513A2072	OH(ANDAMOOKA)	CR 5990/688	28, 31
D74513A2081	OH(ANDAMOOKA)	CR 5990/689	28
D75316A2082	OH(ANDAMOOKA)	CR 6001/537	30
D75316A2083	OH(ANDAMOOKA)	CR 6001/538	30
D75316A2084	OH(ANDAMOOKA)	CR 6001/542	29
D75316A2085	OH(ANDAMOOKA)	CR 6001/539	29
D75316A2086	OH(ANDAMOOKA)	CR 6001/540	29
D75316A2087	OH(ANDAMOOKA)	CR 6001/541	29

DCDBID	Hundred	Title Reference	Mapsheet
D75316A2088	OH(ANDAMOOKA)	CR 6001/542	29
D77524A2094	OH(ANDAMOOKA)	CR 6021/690	31
D77524A2095	OH(ANDAMOOKA)	CR 6021/691	28, 31
D77524A2096	OH(ANDAMOOKA)	CR 6021/692	31
D77524A2097	OH(ANDAMOOKA)	CR 6021/693	31
D77524A2110	OH(ANDAMOOKA)	CR 6021/694	31
D77524A2111	OH(ANDAMOOKA)	CR 6021/695	31
D77524A2126	OH(ANDAMOOKA)	CR 6021/697	31
D77526A2113	OH(ANDAMOOKA)	CR 6017/773	15, 16
D77526A2114	OH(ANDAMOOKA)	CR 6017/774	15, 16, 18, 29
D79082A1827	OH(ANDAMOOKA)	CR 6056/602	17
D79082A2115	OH(ANDAMOOKA)	CR 6056/604	17
D79082A2116	OH(ANDAMOOKA)	CR 6056/605	15, 17, 22, 25, 28
D79082A2117	OH(ANDAMOOKA)	CR 6056/606	15, 16, 17
D81198A2	OH(ANDAMOOKA)	CR 6039/707	23, 26
D81503A500	OH(ANDAMOOKA)	CL 1378/16	2
D81503A501 (portion)	OH(ANDAMOOKA)	CL 1323/10	2, 37
D82070A2123	OH(ANDAMOOKA)	CR 6047/319	27
D82070A2124	OH(ANDAMOOKA)	CR 6047/320	27
D82070A2125	OH(ANDAMOOKA)	CR 6047/321	27, 30
D82761A100	OH(ANDAMOOKA)	CR 6051/996	23, 26
D82761A101	OH(ANDAMOOKA)	CR 6051/997	23, 26
D82868A20 (portion)	OH(ANDAMOOKA)	CR 6051/457	3, 4
D86822A3002	OH(ANDAMOOKA)	CR 6079/434	18, 19
D86822A3004	OH(ANDAMOOKA)	CR 6079/436	15, 17, 19, 28, 31
F40498A1	OH(ANDAMOOKA)	CR 5607/878	6, 7
F40499A10	OH(ANDAMOOKA)	CR 5607/880	10
F40500A1	OH(ANDAMOOKA)	CR 5597/996	10
F40533A1	OH(ANDAMOOKA)	CR 5693/748	12, 13

DCDBID	Hundred	Title Reference	Mapsheet
F40533A2	OH(ANDAMOOKA)		12, 13
H833800B1207 (portion)	OH(ANDAMOOKA)	CL 1379/26	2
H833800B1266	OH(ANDAMOOKA)	CL 1629/20	2, 3, 15, 19, 32, 33
H833800B1267 (portion)	OH(ANDAMOOKA)	CL 1629/3	2
H833800B869 (portion)	OH(ANDAMOOKA)	CL 1279/26	2, 40
H833800S1016	OH(ANDAMOOKA)	CR 5770/636	4
H833800S1017	OH(ANDAMOOKA)	CR 5750/393	4
H833800S1022	OH(ANDAMOOKA)	CR 5750/395	4
H833800S1498	OH(ANDAMOOKA)		3
H833800S759	OH(ANDAMOOKA)	CR 5398/971	3
T833801A152	OH(ANDAMOOKA)	CR 5750/399	10
T833801A548	OH(ANDAMOOKA)	CR 5753/251	11, 14
T833801A559	OH(ANDAMOOKA)	CR 5572/122	9
T833801A562	OH(ANDAMOOKA)	CR 5770/637	8, 9, 11, 12
T833801A563	OH(ANDAMOOKA)	CR 5770/638	8, 9, 11, 12
T833801A564	OH(ANDAMOOKA)	CR 5770/639	8, 9, 11, 12
T833801A566	OH(ANDAMOOKA)	CR 5770/640	9, 12
T833801A567	OH(ANDAMOOKA)	CR 5770/641	9, 12
T833801A570	OH(ANDAMOOKA)	CR 5770/642	10
T833801A571	OH(ANDAMOOKA)	CR 5770/643	10
T833801A583	OH(ANDAMOOKA)	CR 5572/123	6, 9
T833801A738	OH(ANDAMOOKA)	CR 5770/645	12, 13
T833801A739	OH(ANDAMOOKA)	CR 5770/646	8
T833801A740	OH(ANDAMOOKA)	CR 5770/647	6
T833801A741	OH(ANDAMOOKA)	CR 5572/126	11, 14
T833801A744	OH(ANDAMOOKA)	CR 5572/127	8
T833801A745	OH(ANDAMOOKA)	CR 5770/648	10

DCDBID	Hundred	Title Reference	Mapsheet
T833801A747	OH(ANDAMOOKA)	CR 5304/359	6
T833801A748	OH(ANDAMOOKA)	CR 5572/128	6, 9
T833801A749	OH(ANDAMOOKA)	CR 5572/129	9, 10
T833801A750	OH(ANDAMOOKA)	CR 5572/130	9, 10
T833801A751	OH(ANDAMOOKA)	CR 5572/131	9, 10
T833801A752	OH(ANDAMOOKA)	CR 5572/132	9, 10, 12, 13
T833801A753	OH(ANDAMOOKA)	CR 5572/133	9, 10, 12, 13
T833801A754	OH(ANDAMOOKA)	CR 5572/134	12, 13
T833801A755	OH(ANDAMOOKA)	CR 5572/135	13
T833801A756	OH(ANDAMOOKA)	CR 5572/136	10
T833801A757	OH(ANDAMOOKA)	CR 5572/137	8, 9
T833801A758	OH(ANDAMOOKA)	CR 5572/138	8, 9, 11, 12
T833801A759 (portion)	OH(ANDAMOOKA)	CR 5410/430	8
T833801A762	OH(ANDAMOOKA)	CR 5572/139	11, 14
T833801A763	OH(ANDAMOOKA)	CR 5572/140	14
T833802A101	OH(ANDAMOOKA)	CR 5758/152	23
T833802A118	OH(ANDAMOOKA)	CR 5758/153	24
T833802A2018	OH(ANDAMOOKA)	CR 5747/986	15
T833802A239	OH(ANDAMOOKA)	CR 5758/154	24
T833802A261	OH(ANDAMOOKA)	CR 5758/155	24
T833802A28	OH(ANDAMOOKA)	CR 5758/150	23
T833802A378	OH(ANDAMOOKA)	CR 5758/156	21, 22
T833802A57	OH(ANDAMOOKA)	CR 5758/151	20
T833802A669	OH(ANDAMOOKA)	CR 5758/157	24
T833802A688	OH(ANDAMOOKA)	CR 5747/980	23, 24
T833802A714	OH(ANDAMOOKA)	CR 5747/981	15, 19
T833802A715	OH(ANDAMOOKA)	CR 5747/982	20
T833802A716	OH(ANDAMOOKA)	CR 5747/983	20
T833802A717	OH(ANDAMOOKA)	CR 5747/984	20

DCDBID	Hundred	Title Reference	Mapsheet
T833802A720	OH(ANDAMOOKA)	CR 5747/985	15
D54705A33 (portion)	OH(CURDIMURKA)	CL 1378/16	2
F40490A2	OH(GAIRDNER)	CR 5597/998	35
H834500B278 (portion)	OH(GAIRDNER)	CL 1165/13	35, 40
H834500B376 (portion)	OH(GAIRDNER)	CL 1213/44	35, 40
H834500B857 (portion)	OH(GAIRDNER)	CL 1293/46	2, 35, 36, 37, 40, 44
H834500B864 (portion)	OH(GAIRDNER)	CL 1284/10	37
H834500B975 (portion)	OH(GAIRDNER)	CL 1292/43	35, 40
D47722Q1	OH(KINGOONYA)	CL 1287/30	2, 15, 32, 37
D47722Q4	OH(KINGOONYA)	CL 1287/30	2, 32
F40490A1	OH(KINGOONYA)	CR 5597/997	35, 37
F40491A1	OH(KINGOONYA)	CR 5603/574	37
H833700B1248	OH(KINGOONYA)	CL 1603/24	37
H833700B273	OH(KINGOONYA)	CL 1603/23	2, 37
D47682Q1	OH(PORT AUGUSTA)	CL 1296/32	38, 39, 40, 51
D47682Q3	OH(PORT AUGUSTA)	CL 1296/32	38, 39, 40, 51
D47682Q4	OH(PORT AUGUSTA)	CL 1296/32	38, 39, 40, 51
D47707Q1 (portion)	OH(PORT AUGUSTA)	CL 1296/33	38, 39, 40
D47707Q2 (portion)	OH(PORT AUGUSTA)	CL 1296/33	38, 39
D47707Q3 (portion)	OH(PORT AUGUSTA)	CL 1296/33	38, 39

DCDBID	Hundred	Title Reference	Mapsheet
D47707Q4	OH(PORT AUGUSTA)	CL 1296/33	39
D47707Q5 (portion)	OH(PORT AUGUSTA)	CL 1296/33	39
H835100B821 (portion)	OH(PORT AUGUSTA)	CL 1298/25	38, 40
H835200B973 (portion)	OH(PORT AUGUSTA)	CL 1296/31	38, 40, 51
H835200S492	OH(PORT AUGUSTA)	CL 1296/33	39
H835200S493	OH(PORT AUGUSTA)	CR 5761/165	39
D28086A31	OH(TORRENS)	CR 5750/499	42
D28086A33	OH(TORRENS)	CR 5748/133	41, 42, 43
D41066A107	OH(TORRENS)	CR 5572/463	41, 42, 43
D41066A108	OH(TORRENS)	CR 5572/463	42, 43
D47682Q2 (portion)	OH(TORRENS)	CL 1296/32	38, 39, 40, 51
D47706Q1	OH(TORRENS)	CL 1330/26	47
D47706Q2	OH(TORRENS)	CL 1330/26	40, 47, 48
D47708Q1	OH(TORRENS)	CR 5435/350	47
D47708Q2	OH(TORRENS)	CR 5435/350	40, 47
D47721Q1	OH(TORRENS)	CL 1330/26	40, 48, 49
D47721Q2	OH(TORRENS)	CL 1330/26	49
D47721Q3	OH(TORRENS)	CL 1330/26	49
D47746Q1	OH(TORRENS)	CL 1298/7	40, 49, 50, 51
D47746Q10	OH(TORRENS)	CL 1298/7	40, 47, 48, 49
D47746Q2	OH(TORRENS)	CL 1298/7	40, 47, 48, 49
D47746Q3	OH(TORRENS)	CL 1298/7	40, 49, 50, 51
D47746Q4	OH(TORRENS)	CL 1298/7	50
D47746Q5	OH(TORRENS)	CL 1298/7	50
D47746Q6	OH(TORRENS)	CL 1298/7	50

DCDBID	Hundred	Title Reference	Mapsheet
D47746Q7	OH(TORRENS)	CL 1298/7	50
D47746Q8 (portion)	OH(TORRENS)	CL 1298/7	46, 47, 49, 50
D47746Q9 (portion)	OH(TORRENS)	CL 1298/7	40, 46, 47, 49, 50, 51
D49853A24	OH(TORRENS)	CR 6022/242	40
D49853Q20	OH(TORRENS)	CL 1291/31	2, 34, 40, 41, 45, 46, 47
D49853Q22	OH(TORRENS)	CL 1291/31	34, 40, 41, 42, 45, 46, 47
D49853Q25	OH(TORRENS)	CL 1291/31	42, 41, 45
D49853Q26	OH(TORRENS)	CL 1291/31	40, 41, 42, 44
D49853Q27	OH(TORRENS)	CL 1291/31	40, 41, 42, 44, 46
D49853Q28	OH(TORRENS)	CL 1291/31	40, 41, 42, 46
D49853Q29	OH(TORRENS)	CL 1291/31	46
D49853Q30	OH(TORRENS)	CL 1291/31	46
D49853Q31	OH(TORRENS)	CL 1291/31	42
F37696A100	OH(TORRENS)	CR 5345/754	47
H834600B1001	OH(TORRENS)	CL 1280/23	40
H834600B1163	OH(TORRENS)	CL 1299/13	40
H834600B1245	OH(TORRENS)	CL 1600/42	40, 51
H834600B868	OH(TORRENS)	CL 1330/26	40
H834600B877 (portion)	OH(TORRENS)	CL 1282/13	38, 40
H834600S1154	OH(TORRENS)	CR 5770/726	42
H834600S1157	OH(TORRENS)	CR 5769/153	50
H834600S1158	OH(TORRENS)	CR 5769/154	50
H834600S1159	OH(TORRENS)	CR 5769/155	50
H834600S1160	OH(TORRENS)	CR 5769/156	48
H834600S1161	OH(TORRENS)	CR 5769/157	48
H834600S1162	OH(TORRENS)	CR 5769/158	48
H834600S1163	OH(TORRENS)	CR 5769/159	48

DCDBID	Hundred	Title Reference	Mapsheet
H834600S1164	OH(TORRENS)	CR 5769/160	48
H834600S1166	OH(TORRENS)	CR 5769/161	40, 48, 49, 50
H834600S1167	OH(TORRENS)	CR 5769/162	48
H834600S1536	OH(TORRENS)	CR 5769/163	40
H834600S1537	OH(TORRENS)	CR 5769/164	40
H834600S1539	OH(TORRENS)	CR 5769/165	38, 40
H834600S1540	OH(TORRENS)	CR 5770/724	35, 40, 46
H835100B1091 (portion)	OH(YARDEA)	CL 1205/3	35, 38, 40, 52

SCHEDULE 4 - Areas where native title is extinguished pursuant to the Settlement ILUA –

See Annexure A for Mapsheets

DCDBID	Hundred	Title Reference	Mapsheet
D37982A778	OH(ANDAMOOKA)	CT 6022/488	11
D74398A1	OH(ANDAMOOKA)	CT 5997/334	5
D74398A2	OH(ANDAMOOKA)	CT 5997/335	5
D74398A3	OH(ANDAMOOKA)	CT 5997/336	5
T833801A155	OH(ANDAMOOKA)	CT 6092/543	10
T833801A156	OH(ANDAMOOKA)	CT 6092/477	10
T833801A561	OH(ANDAMOOKA)	CT 5983/411	8, 9
T833801A568	OH(ANDAMOOKA)	CT 5602/763	9, 12
H834600S1144	OH(TORRENS)	CR 5747/994	43
H834600S1153	OH(TORRENS)	CR 5748/1	42, 43

SCHEDULE 5 - Land and waters within Determination Area where native title has been extinguished – See Annexure A for Mapsheets

1. Native Title Rights and Interests have been extinguished over all roads which have been delineated in a public map pursuant to s 5(d)(II) of the *Crown Lands Act 1929* (SA) or s 70(3) or (4) of the *Crown Land Management Act 2009* (SA) or which have otherwise been validly established pursuant to South Australian statute or common law as shown on the maps in Schedule 2.
2. Native Title Rights and Interests do not exist in:
 - 2.1 Minerals, as defined in s 6 of the *Mining Act 1971* (SA); or
 - 2.2 Petroleum as defined in s 4 of the *Petroleum and Geothermal Energy Act 2000* (SA);
 - 2.3 a naturally occurring underground accumulation of a regulated substance as defined in s 4 of the *Petroleum and Geothermal Energy Act 2000* (SA), below a depth of 100 metres from the surface of the earth;
 - 2.4 a natural reservoir, as defined in s 4 of the *Petroleum and Geothermal Energy Act 2000* (SA), below a depth of 100 metres from the surface of the earth;
 - 2.5 geothermal energy, as defined in s 4 of the *Petroleum and Geothermal Energy Act 2000* (SA) the source of which is below a depth of 100 metres from the surface of the earth.

For the purposes of this item 2 and the avoidance of doubt:

- 2.6 a geological structure (in whole or in part) on or at the earth's surface or a natural cavity which can be accessed or entered by a person through a natural opening in the earth's surface, is not a natural reservoir;
- 2.7 thermal energy contained in a hot or natural spring is not geothermal energy as defined in s 4 of the *Petroleum and Geothermal Energy Act 2000* (SA);
- 2.8 the absence from this Order of any reference to a natural reservoir or a naturally occurring accumulation of a regulated substance, as those terms are defined in section 4 of the *Petroleum and Geothermal Energy Act 2000* (SA), above a depth 100 metres below the surface of the earth or geothermal energy the source of which is above a depth of 100 metres below the surface of the

earth is not, of itself, to be taken as an indication of the existence or otherwise of Native Title Rights or Interests in such natural reservoir, naturally occurring accumulation of a regulated substance or geothermal energy.

3. Native Title Rights and Interests have been extinguished in the areas covered by Public Works (including the land defined in s 251D of the NT Act) which were constructed, established or situated prior to 23 December 1996 or commenced to be constructed or established on or before that date.
4. Public Works constructed, established or situated after 23 December 1996 have had such effect as has resulted from Part 2, Division 3, of the NT Act or as agreed pursuant to the Kokatha Native Title Claim Settlement ILUA
5. The following listed land parcels:

DCDBID	Hundred	Title Reference	Mapsheet
C20034	OH(ANDAMOOKA)		25
C20043	OH(ANDAMOOKA)		26
C20145	OH(ANDAMOOKA)		21, 24
C20146	OH(ANDAMOOKA)		21, 24
C20147	OH(ANDAMOOKA)		21, 24
C20148	OH(ANDAMOOKA)		21, 24
C20149	OH(ANDAMOOKA)		21, 24
C20163	OH(ANDAMOOKA)		29
C20164	OH(ANDAMOOKA)		29
C20165	OH(ANDAMOOKA)		29, 30
C20166	OH(ANDAMOOKA)		30
C20167	OH(ANDAMOOKA)		30
C20168	OH(ANDAMOOKA)		30
C20169	OH(ANDAMOOKA)		30
C20170	OH(ANDAMOOKA)		31
C20171	OH(ANDAMOOKA)		31
C20172	OH(ANDAMOOKA)		31
C20173	OH(ANDAMOOKA)		30, 31
C20175	OH(ANDAMOOKA)		30

DCDBID	Hundred	Title Reference	Mapsheet
C20298	OH(ANDAMOOKA)		30
C20299	OH(ANDAMOOKA)		26
C20300	OH(ANDAMOOKA)		26, 27
C20301	OH(ANDAMOOKA)		27, 30
C20303	OH(ANDAMOOKA)		28
C20304	OH(ANDAMOOKA)		28
C20305	OH(ANDAMOOKA)		27, 28
C20306	OH(ANDAMOOKA)		27
C20307	OH(ANDAMOOKA)		27
C20309	OH(ANDAMOOKA)		27
C20311	OH(ANDAMOOKA)		27, 30
C20312	OH(ANDAMOOKA)		27, 30
C20317	OH(ANDAMOOKA)		30
C20338	OH(ANDAMOOKA)		30
C20348	OH(ANDAMOOKA)		26, 27, 29, 30
C21047	OH(ANDAMOOKA)		25, 28
C22514	OH(ANDAMOOKA)		21
C22733	OH(ANDAMOOKA)		30
C23870	OH(ANDAMOOKA)		30
C24158	OH(ANDAMOOKA)		28
C24415	OH(ANDAMOOKA)		27
C24605	OH(ANDAMOOKA)		21
C24963	OH(ANDAMOOKA)		26, 27
C25249	OH(ANDAMOOKA)		25
C25616	OH(ANDAMOOKA)		27
C27025	OH(ANDAMOOKA)		30
C27208	OH(ANDAMOOKA)		8
C27306	OH(ANDAMOOKA)		23
C27509	OH(ANDAMOOKA)		27
C27556	OH(ANDAMOOKA)		21
D23838A1001	OH(ANDAMOOKA)	CT 5364/469	8, 9

DCDBID	Hundred	Title Reference	Mapsheet
D23838A1002	OH(ANDAMOOKA)	CT 5217/405	9
D25523A722	OH(ANDAMOOKA)	CR 5753/234	16
D25523A723	OH(ANDAMOOKA)	CT 5193/267	16, 20
D26173A2 (portion)	OH(ANDAMOOKA)	CT 5785/22	6, 9
D26255A20	OH(ANDAMOOKA)	CT 5428/434	5
D26255A21	OH(ANDAMOOKA)	CT 5428/434	5
D26255A22	OH(ANDAMOOKA)	CT 5428/434	5
D26425A997	OH(ANDAMOOKA)	CT 5431/512	9
D26427A998	OH(ANDAMOOKA)	CT 5339/302	11, 12
D27750A1	OH(ANDAMOOKA)	CT 5285/313	9, 12
D28024A1	OH(ANDAMOOKA)	CT 5092/74	10
D28277A728	OH(ANDAMOOKA)	CT 5424/545	16, 17, 20
D28278A726	OH(ANDAMOOKA)	CT 5426/76	15, 16
D28278A727	OH(ANDAMOOKA)	CT 5426/75	15, 18, 19, 29
D28549A1	OH(ANDAMOOKA)	CR 5748/139	6
D29049A13	OH(ANDAMOOKA)	CT 5186/316	6, 7
D29069A1	OH(ANDAMOOKA)	CT 5932/254	9, 10
D29069A2	OH(ANDAMOOKA)	CT 5959/402	9, 10, 12, 13
D31160A751	OH(ANDAMOOKA)	CT 5943/721	11, 14
D31160A753	OH(ANDAMOOKA)	CT 5920/739	14
D31166A748	OH(ANDAMOOKA)	CT 5186/317	9, 10
D31166A749	OH(ANDAMOOKA)	CT 5426/53	9, 10
D31166A750	OH(ANDAMOOKA)	CT 5186/318	10
D31166A759	OH(ANDAMOOKA)	CT 5186/318	10
D31166A760	OH(ANDAMOOKA)	CT 5186/319	10
D31493A1	OH(ANDAMOOKA)	CT 5427/37	10
D31843A755	OH(ANDAMOOKA)	CT 5426/52	7
D31843A756	OH(ANDAMOOKA)	CT 5959/114	7
D31844A761	OH(ANDAMOOKA)	CT 5426/99	6, 9
D31844A762	OH(ANDAMOOKA)	CT 5642/417	9
D32439A847	OH(ANDAMOOKA)	CT 5428/454	14

DCDBID	Hundred	Title Reference	Mapsheet
D32439A850	OH(ANDAMOOKA)	CT 5128/771	14
D32439A851	OH(ANDAMOOKA)	CT 5351/684	14
D32777A1	OH(ANDAMOOKA)	CT 5422/932	10, 13
D32875A1	OH(ANDAMOOKA)	CT 5106/704	5, 6
D32990A602	OH(ANDAMOOKA)	CT 5106/703	5, 6, 8, 9
D34850A391	OH(ANDAMOOKA)	CT 5140/496	22, 25
D34850A392	OH(ANDAMOOKA)	CT 5140/497	22
D34850A393	OH(ANDAMOOKA)	CT 5140/498	22
D34850A394	OH(ANDAMOOKA)	CT 5140/499	22
D34850A395	OH(ANDAMOOKA)	CT 5140/500	22
D34850A396	OH(ANDAMOOKA)	CT 5140/502	22
D34850A397	OH(ANDAMOOKA)	CT 5140/442	22
D34850A398	OH(ANDAMOOKA)	CT 5140/554	22
D34850A399	OH(ANDAMOOKA)	CT 5140/555	21, 22
D34850A400	OH(ANDAMOOKA)	CT 5426/140	21
D34850A401	OH(ANDAMOOKA)	CT 5426/139	21
D34850A402	OH(ANDAMOOKA)	CT 5261/911	21
D34850A403	OH(ANDAMOOKA)	CT 5334/182	21
D34850A404	OH(ANDAMOOKA)	CT 5999/85	21
D34850A405	OH(ANDAMOOKA)	CT 5140/472	21
D34850A407	OH(ANDAMOOKA)	CT 5140/503	21
D34850A408	OH(ANDAMOOKA)	CT 5140/504	21
D34850A409	OH(ANDAMOOKA)	CT 5140/505	21
D34850A410	OH(ANDAMOOKA)	CT 5140/506	21
D34850A411	OH(ANDAMOOKA)	CT 5201/538	21
D34850A412	OH(ANDAMOOKA)	CT 5140/507	21
D34850A413	OH(ANDAMOOKA)	CT 5140/436	21, 24
D34850A414	OH(ANDAMOOKA)	CT 5368/442	21, 24
D34850A415	OH(ANDAMOOKA)	CT 5140/437	21, 24
D34850A416	OH(ANDAMOOKA)	CT 5140/438	21, 24
D34850A417	OH(ANDAMOOKA)	CT 5140/439	21, 24

DCDBID	Hundred	Title Reference	Mapsheet
D34850A418	OH(ANDAMOOKA)	CT 5140/440	21, 24
D34850A419	OH(ANDAMOOKA)	CT 5140/441	21, 24
D34850A420	OH(ANDAMOOKA)	CT 5426/156	21, 24
D34850A421	OH(ANDAMOOKA)	CT 5426/138	21, 24
D34850A422	OH(ANDAMOOKA)	CT 5140/443	21
D34850A423	OH(ANDAMOOKA)	CT 5425/96	21
D34850A424	OH(ANDAMOOKA)	CT 5140/445	21
D34850A464	OH(ANDAMOOKA)	CT 5357/554	21, 22
D34850A465	OH(ANDAMOOKA)	CT 5140/446	21, 22
D34850A466	OH(ANDAMOOKA)	CT 5215/766	22
D34850A467	OH(ANDAMOOKA)	CT 5342/809	22
D34850A468	OH(ANDAMOOKA)	CT 5429/473	22, 25
D34850A469	OH(ANDAMOOKA)	CT 5364/250	22, 25
D34850A470	OH(ANDAMOOKA)	CT 5140/444	22, 25
D34850A735	OH(ANDAMOOKA)	CT 5140/573	22, 25
D35113A763	OH(ANDAMOOKA)	CT 5370/931	9
D36202A5	OH(ANDAMOOKA)	CT 5116/453	8, 9
D38331A765	OH(ANDAMOOKA)	CT 5782/498	9
D38331A766	OH(ANDAMOOKA)	CT 5982/159	9
D38331A767	OH(ANDAMOOKA)	CT 5400/638	9
D38331A768	OH(ANDAMOOKA)	CT 5382/526	9, 12
D38331A769	OH(ANDAMOOKA)	CT 5950/974	9, 12
D38331A770	OH(ANDAMOOKA)	CT 5980/943	9, 12
D38331A771	OH(ANDAMOOKA)	CT 5983/518	9, 12
D38331A772	OH(ANDAMOOKA)	CT 5843/914	9
D38331A774	OH(ANDAMOOKA)	CR 5752/193	9, 12
D38331A775	OH(ANDAMOOKA)	CR 5750/604	9, 12
D38410A50	OH(ANDAMOOKA)	CR 5753/213	9
D38410A51	OH(ANDAMOOKA)	CT 5187/865	9
D38494A50	OH(ANDAMOOKA)	CT 5502/579	10
D39516A767	OH(ANDAMOOKA)	CT 5429/139	24, 25, 27, 28

DCDBID	Hundred	Title Reference	Mapsheet
D39760A646	OH(ANDAMOOKA)	CT 5437/955	20
D39760A647	OH(ANDAMOOKA)	CT 5437/953	20
D39760A648	OH(ANDAMOOKA)	CT 5782/492	20, 21
D39760A649	OH(ANDAMOOKA)	CT 5656/179	20
D39760A653	OH(ANDAMOOKA)	CT 5437/969	20
D39760A654	OH(ANDAMOOKA)	CT 5438/43	20
D39781A313	OH(ANDAMOOKA)	CT 5332/274	21
D39781A314	OH(ANDAMOOKA)	CT 5314/106	21
D39781A315	OH(ANDAMOOKA)	CT 5262/165	21
D39781A316	OH(ANDAMOOKA)	CT 5429/518	21
D39781A317	OH(ANDAMOOKA)	CT 5259/1	21
D39781A318	OH(ANDAMOOKA)	CT 5429/398	21
D39781A319	OH(ANDAMOOKA)	CT 5437/948	21
D39781A321	OH(ANDAMOOKA)	CT 5437/949	21
D39781A322	OH(ANDAMOOKA)	CT 5429/399	20, 21
D39781A323	OH(ANDAMOOKA)	CT 5429/400	20, 21
D39781A325	OH(ANDAMOOKA)	CT 6052/400	20, 21, 24
D39781A350	OH(ANDAMOOKA)	CT 5437/952	21
D39781A354	OH(ANDAMOOKA)	CT 5429/522	21
D39781A355	OH(ANDAMOOKA)	CT 5311/621	21
D39781A356	OH(ANDAMOOKA)	CT 5429/521	21
D39781A357	OH(ANDAMOOKA)	CT 5354/49	21
D39781A358	OH(ANDAMOOKA)	CT 5429/523	21
D39781A359	OH(ANDAMOOKA)	CT 5336/488	21
D39781A360	OH(ANDAMOOKA)	CT 5305/33	21
D39781A361	OH(ANDAMOOKA)	CT 5429/589	21
D39781A777	OH(ANDAMOOKA)	CT 5236/222	21
D40716A772	OH(ANDAMOOKA)	CT 5426/95	18, 29
D40875A326	OH(ANDAMOOKA)	CT 5281/703	21, 24
D40875A327	OH(ANDAMOOKA)	CT 5428/19	21, 24
D40875A328	OH(ANDAMOOKA)	CT 5351/61	20, 21, 23, 24

DCDBID	Hundred	Title Reference	Mapsheet
D40875A329	OH(ANDAMOOKA)	CT 5900/242	21, 24
D40875A330	OH(ANDAMOOKA)	CT 5355/318	24
D40875A331	OH(ANDAMOOKA)	CT 6085/172	24
D40875A332	OH(ANDAMOOKA)	CT 6121/229	24
D40875A333	OH(ANDAMOOKA)	CT 5297/694	24
D40875A334	OH(ANDAMOOKA)	CT 5344/383	24
D40875A336	OH(ANDAMOOKA)	CT 5428/525	21, 24
D40875A337	OH(ANDAMOOKA)	CT 5428/527	21, 24
D40875A338	OH(ANDAMOOKA)	CT 5291/628	21, 24
D40875A339	OH(ANDAMOOKA)	CT 5398/286	21, 24
D40875A340	OH(ANDAMOOKA)	CT 5283/595	21, 24
D40875A341	OH(ANDAMOOKA)	CT 5398/287	21, 24
D40875A342	OH(ANDAMOOKA)	CT 5900/243	21, 24
D40875A345	OH(ANDAMOOKA)	CT 5890/996	21, 24
D40875A346	OH(ANDAMOOKA)	CT 5886/579	21, 24
D40875A347	OH(ANDAMOOKA)	CT 5396/509	21, 24
D40875A348	OH(ANDAMOOKA)	CT 5296/668	21
D40875A362	OH(ANDAMOOKA)	CT 5354/78	21, 24
D40875A363	OH(ANDAMOOKA)	CT 5398/379	21, 24
D40875A364	OH(ANDAMOOKA)	CT 5315/493	21, 24
D40875A365	OH(ANDAMOOKA)	CT 5315/491	21, 24
D40875A366	OH(ANDAMOOKA)	CT 5282/329	21, 24
D40875A368	OH(ANDAMOOKA)	CT 5298/843	21, 24
D40875A425	OH(ANDAMOOKA)	CT 5398/281	21
D40875A426	OH(ANDAMOOKA)	CT 5329/229	21, 24
D40875A427	OH(ANDAMOOKA)	CT 5398/282	21, 24
D40875A428	OH(ANDAMOOKA)	CT 5959/566	21, 24
D40875A429	OH(ANDAMOOKA)	CT 5275/446	21, 24
D40875A430	OH(ANDAMOOKA)	CT 5428/526	21, 24
D40875A433	OH(ANDAMOOKA)	CT 5318/550	24
D40875A434	OH(ANDAMOOKA)	CT 5316/375	24

DCDBID	Hundred	Title Reference	Mapsheet
D40875A435	OH(ANDAMOOKA)	CT 5318/447	24
D40875A436	OH(ANDAMOOKA)	CT 5316/721	24
D40875A437	OH(ANDAMOOKA)	CT 5329/126	24
D40875A438	OH(ANDAMOOKA)	CT 5300/374	24
D40875A439	OH(ANDAMOOKA)	CT 5321/195	24
D40875A440	OH(ANDAMOOKA)	CT 5300/818	24
D40875A441	OH(ANDAMOOKA)	CT 5329/82	24
D40875A442	OH(ANDAMOOKA)	CT 5904/361	24
D40875A443	OH(ANDAMOOKA)	CT 5329/125	24
D40875A444	OH(ANDAMOOKA)	CT 5329/143	24
D40875A445	OH(ANDAMOOKA)	CT 5329/67	24
D40875A446	OH(ANDAMOOKA)	CT 5316/457	24
D40875A447	OH(ANDAMOOKA)	CT 5316/136	24
D40875A448	OH(ANDAMOOKA)	CT 5336/195	24
D40875A449	OH(ANDAMOOKA)	CT 5320/219	24
D40875A450	OH(ANDAMOOKA)	CT 5304/410	24
D40875A451	OH(ANDAMOOKA)	CT 5283/682	24
D40875A452	OH(ANDAMOOKA)	CT 5285/270	24
D40875A453	OH(ANDAMOOKA)	CT 5318/545	24
D40875A454	OH(ANDAMOOKA)	CT 5285/269	24
D40875A455	OH(ANDAMOOKA)	CT 5305/488	24
D40875A456	OH(ANDAMOOKA)	CT 5303/562	24
D40875A457	OH(ANDAMOOKA)	CT 5289/131	24
D40875A458	OH(ANDAMOOKA)	CT 5318/531	24
D40875A459	OH(ANDAMOOKA)	CT 5320/220	24
D40875A460	OH(ANDAMOOKA)	CT 5318/448	24
D40875A462	OH(ANDAMOOKA)	CT 5398/290	21, 22, 24, 25
D40875A463	OH(ANDAMOOKA)	CT 5341/37	21, 22, 24, 25
D41068A779	OH(ANDAMOOKA)	CR 5748/261	7
D41068A780	OH(ANDAMOOKA)	CT 5788/453	7
D41068A781	OH(ANDAMOOKA)	CT 5983/517	7

DCDBID	Hundred	Title Reference	Mapsheet
D41068A782	OH(ANDAMOOKA)	CT 5969/860	7
D41068A783	OH(ANDAMOOKA)	CT 5983/87	7
D41068A784	OH(ANDAMOOKA)	CT 5974/49	7
D41068A788	OH(ANDAMOOKA)	CT 5970/845	7
D41394A789	OH(ANDAMOOKA)	CR 5420/322	5, 6
D41394A792	OH(ANDAMOOKA)	CR 5381/569	5
D41394A794	OH(ANDAMOOKA)	CT 5969/919	5, 6
D41394A795	OH(ANDAMOOKA)	CT 5820/492	5, 6
D41394A796	OH(ANDAMOOKA)	CT 5946/110	5, 6
D41564A778	OH(ANDAMOOKA)	CT 5304/901	21
D41564A779	OH(ANDAMOOKA)	CT 5304/902	21
D41977A798	OH(ANDAMOOKA)	CT 5907/611	8
D42344A51	OH(ANDAMOOKA)	CT 5335/214	12
D42686A100	OH(ANDAMOOKA)	CT 5363/13	5
D44830A783	OH(ANDAMOOKA)	CT 5412/625	26
D44830A784	OH(ANDAMOOKA)	CT 5477/88	26
D45087A780	OH(ANDAMOOKA)	CT 5354/81	21, 24
D45088A853	OH(ANDAMOOKA)	CT 5356/579	6, 7
D45088A854	OH(ANDAMOOKA)	CT 5356/580	6, 7
D46173A786	OH(ANDAMOOKA)	CT 5386/848	25, 28
D46173A787	OH(ANDAMOOKA)	CT 5386/849	25, 28
D46173A788	OH(ANDAMOOKA)	CT 5386/850	25, 28
D46173A790	OH(ANDAMOOKA)	CT 5386/852	25, 28
D46173A791	OH(ANDAMOOKA)	CT 5386/853	25, 28
D46173A792	OH(ANDAMOOKA)	CT 5386/854	25, 28
D46173A793	OH(ANDAMOOKA)	CT 5386/855	25, 28
D46173A794	OH(ANDAMOOKA)	CT 5386/856	25, 28
D46173A795	OH(ANDAMOOKA)	CT 5386/857	25, 28
D46173A796	OH(ANDAMOOKA)	CT 5386/858	25, 28
D46173A797	OH(ANDAMOOKA)	CT 5386/859	25, 28
D46173A798	OH(ANDAMOOKA)	CT 5386/860	25, 28

DCDBID	Hundred	Title Reference	Mapsheet
D46173A800	OH(ANDAMOOKA)	CT 5386/862	25, 28
D46173A801	OH(ANDAMOOKA)	CT 5386/863	25
D46173A804	OH(ANDAMOOKA)	CT 5386/866	25
D46173A805	OH(ANDAMOOKA)	CT 5386/867	25
D46173A806	OH(ANDAMOOKA)	CT 5386/868	25
D46173A807	OH(ANDAMOOKA)	CT 5386/869	25
D46173A808	OH(ANDAMOOKA)	CT 5386/870	25
D46173A809	OH(ANDAMOOKA)	CT 5386/871	25
D46173A810	OH(ANDAMOOKA)	CT 5386/872	25
D46173A812	OH(ANDAMOOKA)	CT 5386/874	25
D46173A813	OH(ANDAMOOKA)	CT 5386/875	25
D46173A814	OH(ANDAMOOKA)	CT 5386/876	25
D46173A815	OH(ANDAMOOKA)	CT 5386/877	25
D46173A816	OH(ANDAMOOKA)	CT 5386/878	25
D46173A818	OH(ANDAMOOKA)	CT 5386/880	25
D46173A819	OH(ANDAMOOKA)	CT 5386/881	25
D46173A820	OH(ANDAMOOKA)	CT 5386/882	25
D46173A821	OH(ANDAMOOKA)	CT 5386/883	25
D46173A822	OH(ANDAMOOKA)	CT 5386/884	25
D46173A823	OH(ANDAMOOKA)	CT 5386/885	25
D46173A824	OH(ANDAMOOKA)	CT 5386/886	25
D46173A825	OH(ANDAMOOKA)	CT 5386/887	25
D46173A826	OH(ANDAMOOKA)	CT 5386/888	25
D46173A827	OH(ANDAMOOKA)	CT 5386/889	25
D46173A828	OH(ANDAMOOKA)	CT 5386/890	25
D46173A829	OH(ANDAMOOKA)	CT 5386/891	25
D46173A830	OH(ANDAMOOKA)	CT 5386/892	25
D46173A831	OH(ANDAMOOKA)	CT 5386/893	25
D46173A832	OH(ANDAMOOKA)	CT 5386/894	25
D46173A833	OH(ANDAMOOKA)	CT 5386/895	25
D46173A834	OH(ANDAMOOKA)	CT 5386/896	25

DCDBID	Hundred	Title Reference	Mapsheet
D46173A835	OH(ANDAMOOKA)	CT 5386/897	25
D46173A836	OH(ANDAMOOKA)	CT 5386/898	25
D46173A837	OH(ANDAMOOKA)	CT 5386/899	25
D46173A838	OH(ANDAMOOKA)	CT 5386/900	25
D46173A839	OH(ANDAMOOKA)	CT 5386/901	25
D46173A841	OH(ANDAMOOKA)	CT 5386/903	25
D46173A843	OH(ANDAMOOKA)	CT 5386/905	25
D46173A844	OH(ANDAMOOKA)	CT 5386/906	25
D46173A845	OH(ANDAMOOKA)	CT 5386/907	25
D46173A846	OH(ANDAMOOKA)	CT 5386/908	25
D46173A847	OH(ANDAMOOKA)	CT 5386/909	25
D46173A848	OH(ANDAMOOKA)	CT 5386/910	25
D46173A849	OH(ANDAMOOKA)	CT 5386/911	25
D46173A850	OH(ANDAMOOKA)	CT 5386/912	25
D46173A851	OH(ANDAMOOKA)	CT 5386/913	25
D46173A852	OH(ANDAMOOKA)	CT 5386/914	25
D46173A853	OH(ANDAMOOKA)	CT 5386/915	25
D46173A854	OH(ANDAMOOKA)	CT 5386/916	25
D46173A855	OH(ANDAMOOKA)	CT 5386/917	25
D46173A856	OH(ANDAMOOKA)	CT 5386/918	25
D46173A857	OH(ANDAMOOKA)	CT 5386/919	25
D46173A858	OH(ANDAMOOKA)	CT 5386/920	25
D46173A859	OH(ANDAMOOKA)	CT 5386/921	25
D46173A860	OH(ANDAMOOKA)	CT 5386/922	25
D46173A861	OH(ANDAMOOKA)	CT 5386/923	25
D46173A862	OH(ANDAMOOKA)	CT 5386/924	25
D46173A863	OH(ANDAMOOKA)	CT 5386/925	25
D46173A864	OH(ANDAMOOKA)	CT 5386/926	25
D46173A865	OH(ANDAMOOKA)	CT 5386/927	25
D46173A866	OH(ANDAMOOKA)	CT 5386/928	25
D46173A867	OH(ANDAMOOKA)	CT 5386/929	25

DCDBID	Hundred	Title Reference	Mapsheet
D46173A868	OH(ANDAMOOKA)	CT 5386/930	25
D46173A869	OH(ANDAMOOKA)	CT 5386/931	25
D46173A871	OH(ANDAMOOKA)	CT 5386/933	25
D46173A872	OH(ANDAMOOKA)	CT 5386/934	25
D46173A873	OH(ANDAMOOKA)	CT 5386/935	25
D46173A874	OH(ANDAMOOKA)	CT 5386/936	25
D46173A875	OH(ANDAMOOKA)	CT 5386/937	25
D46173A877	OH(ANDAMOOKA)	CT 5386/939	25, 28
D46173A878	OH(ANDAMOOKA)	CT 5386/940	25, 28
D46173A879	OH(ANDAMOOKA)	CT 5386/941	25, 28
D46173A880	OH(ANDAMOOKA)	CT 5386/942	25
D46173A881	OH(ANDAMOOKA)	CT 5386/943	25
D46173A882	OH(ANDAMOOKA)	CT 5386/944	25
D46173A883	OH(ANDAMOOKA)	CT 5386/945	25
D46173A884	OH(ANDAMOOKA)	CT 5386/946	25
D46173A885	OH(ANDAMOOKA)	CT 5386/947	25
D46173A886	OH(ANDAMOOKA)	CT 5386/948	25
D46173A887	OH(ANDAMOOKA)	CT 5386/949	25
D47253A102	OH(ANDAMOOKA)	CT 5475/266	12
D47720A116	OH(ANDAMOOKA)	CT 5441/913	2, 32, 33, 34
D47720Q1 (portion)	OH(ANDAMOOKA)	CL 1410/12	2, 32, 33, 34
D47747A2038	OH(ANDAMOOKA)	CT 5441/918	15, 32
D47833A115	OH(ANDAMOOKA)	CT 5480/618	2, 34
D47853A888	OH(ANDAMOOKA)	CT 5456/132	26, 29
D47853A889	OH(ANDAMOOKA)	CT 5456/133	26, 29
D47853A890	OH(ANDAMOOKA)	CT 5456/134	26
D47853A891	OH(ANDAMOOKA)	CT 5456/135	26
D47853A892	OH(ANDAMOOKA)	CT 5456/136	26
D47853A893	OH(ANDAMOOKA)	CT 5456/137	26
D47853A894	OH(ANDAMOOKA)	CT 5456/138	26
D47853A895	OH(ANDAMOOKA)	CT 5456/139	26

DCDBID	Hundred	Title Reference	Mapsheet
D47853A896	OH(ANDAMOOKA)	CT 5456/140	26
D47853A897	OH(ANDAMOOKA)	CT 5456/141	26
D47853A898	OH(ANDAMOOKA)	CT 5456/142	26
D47853A899	OH(ANDAMOOKA)	CT 5456/143	26, 27
D47853A900	OH(ANDAMOOKA)	CT 5456/144	26, 27
D47853A901	OH(ANDAMOOKA)	CT 5456/145	27
D47853A902	OH(ANDAMOOKA)	CT 5456/146	27
D47853A903	OH(ANDAMOOKA)	CT 5456/147	27
D47853A904	OH(ANDAMOOKA)	CT 5456/148	27
D47853A905	OH(ANDAMOOKA)	CT 5456/149	27
D47853A906	OH(ANDAMOOKA)	CT 5456/150	27
D47853A907	OH(ANDAMOOKA)	CT 5456/151	27
D47853A908	OH(ANDAMOOKA)	CT 6090/64	27
D47853A909	OH(ANDAMOOKA)	CT 5456/153	27
D47853A912	OH(ANDAMOOKA)	CT 5456/154	27
D47853A913	OH(ANDAMOOKA)	CT 5456/155	27
D47853A914	OH(ANDAMOOKA)	CT 5456/156	27
D47853A915	OH(ANDAMOOKA)	CT 5456/157	27
D47853A916	OH(ANDAMOOKA)	CT 5456/158	27
D47853A917	OH(ANDAMOOKA)	CT 5456/159	27
D47853A918	OH(ANDAMOOKA)	CT 5456/160	27
D47853A919	OH(ANDAMOOKA)	CT 5456/161	27
D47853A920	OH(ANDAMOOKA)	CT 5456/162	27
D47853A921	OH(ANDAMOOKA)	CT 5456/163	27, 28
D47853A922	OH(ANDAMOOKA)	CT 5456/164	27, 28
D47853A923	OH(ANDAMOOKA)	CT 5456/165	28
D47853A924	OH(ANDAMOOKA)	CT 5456/166	28
D47853A925	OH(ANDAMOOKA)	CT 5456/167	28
D47853A926	OH(ANDAMOOKA)	CT 5456/168	28
D47853A927	OH(ANDAMOOKA)	CT 5456/169	28
D47853A928	OH(ANDAMOOKA)	CT 5456/170	28

DCDBID	Hundred	Title Reference	Mapsheet
D47853A929	OH(ANDAMOOKA)	CT 5456/171	28
D47853A930	OH(ANDAMOOKA)	CT 5456/172	28
D47853A931	OH(ANDAMOOKA)	CT 5456/173	28
D47853A932	OH(ANDAMOOKA)	CT 5456/174	28
D47853A933	OH(ANDAMOOKA)	CT 5456/175	28
D47853A934	OH(ANDAMOOKA)	CT 5456/176	28
D47853A935	OH(ANDAMOOKA)	CT 5456/177	28
D47853A936	OH(ANDAMOOKA)	CT 5456/178	28
D47853A937	OH(ANDAMOOKA)	CT 5456/179	28
D47853A938	OH(ANDAMOOKA)	CT 5456/180	28
D47853A939	OH(ANDAMOOKA)	CT 5456/181	28
D47853A940	OH(ANDAMOOKA)	CT 5456/182	28
D47853A941	OH(ANDAMOOKA)	CT 5456/183	28
D47853A942	OH(ANDAMOOKA)	CT 5456/184	26, 29
D47853A943	OH(ANDAMOOKA)	CT 5456/185	26, 29
D47853A944	OH(ANDAMOOKA)	CT 5456/186	26, 29
D47853A945	OH(ANDAMOOKA)	CT 5456/187	26, 29
D47853A948	OH(ANDAMOOKA)	CT 5456/190	29
D48162A1	OH(ANDAMOOKA)	CT 5444/366	25
D48162A2	OH(ANDAMOOKA)	CT 5444/367	25
D48163A11	OH(ANDAMOOKA)	CT 5445/72	28
D48163A12	OH(ANDAMOOKA)	CT 5445/73	28
D48165A21	OH(ANDAMOOKA)	CT 5446/118	25, 28
D48165A22	OH(ANDAMOOKA)	CT 5446/119	25, 28
D48349A2	OH(ANDAMOOKA)	CT 5594/240	9
D48597A355	OH(ANDAMOOKA)	CT 6004/602	9, 10, 12, 13
D48597A356	OH(ANDAMOOKA)	CT 5583/383	9, 12
D48778A781	OH(ANDAMOOKA)	CT 5504/263	26
D48779A1214	OH(ANDAMOOKA)	CT 5884/276	25
D49205A1061	OH(ANDAMOOKA)	CT 5552/654	29
D49205A1062	OH(ANDAMOOKA)	CT 5552/655	29

DCDBID	Hundred	Title Reference	Mapsheet
D49205A1063	OH(ANDAMOOKA)	CT 5552/656	29
D49205A1064	OH(ANDAMOOKA)	CT 5552/657	29
D49205A1065	OH(ANDAMOOKA)	CT 5552/658	29
D49205A1066	OH(ANDAMOOKA)	CT 5552/659	29
D49205A1067	OH(ANDAMOOKA)	CT 5552/660	29, 30
D49205A1068	OH(ANDAMOOKA)	CT 6076/829	30
D49205A1069	OH(ANDAMOOKA)	CT 6082/280	30
D49205A1070	OH(ANDAMOOKA)	CT 5552/663	30
D49205A1071	OH(ANDAMOOKA)	CT 5552/664	30
D49205A1073	OH(ANDAMOOKA)	CT 5552/666	30
D49205A1074	OH(ANDAMOOKA)	CT 5552/667	30
D49205A1075	OH(ANDAMOOKA)	CT 5552/668	27, 30
D49205A1076	OH(ANDAMOOKA)	CT 5552/669	27, 30
D49205A1077	OH(ANDAMOOKA)	CT 5552/670	27, 30
D49205A1078	OH(ANDAMOOKA)	CT 5552/671	27, 30
D49205A1079	OH(ANDAMOOKA)	CT 5552/672	27, 30
D49205A1080	OH(ANDAMOOKA)	CT 5552/673	27, 30
D49205A1081	OH(ANDAMOOKA)	CT 5552/674	27, 30
D49205A1083	OH(ANDAMOOKA)	CT 5552/676	26, 27, 29, 30
D49205A1084	OH(ANDAMOOKA)	CT 5552/677	27, 30
D49205A1085	OH(ANDAMOOKA)	CT 5552/678	27, 30
D49205A1086	OH(ANDAMOOKA)	CT 5858/275	27, 30
D49205A1087	OH(ANDAMOOKA)	CT 5552/680	27
D49205A1088	OH(ANDAMOOKA)	CT 5552/681	27
D49205A1089	OH(ANDAMOOKA)	CT 5552/682	26, 27
D49205A1090	OH(ANDAMOOKA)	CT 5552/683	26, 27
D49205A1091	OH(ANDAMOOKA)	CT 5552/684	26
D49205A1092	OH(ANDAMOOKA)	CT 5552/685	26
D49205A1094	OH(ANDAMOOKA)	CT 5699/355	26
D49205A1096	OH(ANDAMOOKA)	CT 5688/632	26, 27
D49205A1097	OH(ANDAMOOKA)	CT 5701/844	27

DCDBID	Hundred	Title Reference	Mapsheet
D49205A1100	OH(ANDAMOOKA)	CT 5552/693	27, 30
D49205A1101	OH(ANDAMOOKA)	CT 5695/197	27, 30
D49205A1102	OH(ANDAMOOKA)	CT 5705/206	27, 30
D49205A1103	OH(ANDAMOOKA)	CT 5689/496	27, 30
D49205A1104	OH(ANDAMOOKA)	CT 5552/697	27, 30
D49205A1105	OH(ANDAMOOKA)	CT 5552/698	27, 30
D49205A1107	OH(ANDAMOOKA)	CT 5701/32	27, 30
D49205A1108	OH(ANDAMOOKA)	CT 5689/494	27, 30
D49205A1109	OH(ANDAMOOKA)	CT 5682/389	27, 30
D49205A1110	OH(ANDAMOOKA)	CT 5552/703	28
D49205A1111	OH(ANDAMOOKA)	CT 5552/704	28
D49205A1113	OH(ANDAMOOKA)	CT 5552/706	28
D49205A1114	OH(ANDAMOOKA)	CT 5552/707	28
D49205A1115	OH(ANDAMOOKA)	CT 5552/708	28
D49205A1116	OH(ANDAMOOKA)	CT 5552/709	28
D49205A1120	OH(ANDAMOOKA)	CT 5552/713	28
D49205A1121	OH(ANDAMOOKA)	CT 5552/714	28
D49205A1122	OH(ANDAMOOKA)	CT 5552/715	28
D49205A1123	OH(ANDAMOOKA)	CT 5552/716	28
D49205A1124	OH(ANDAMOOKA)	CT 5552/717	28
D49205A1125	OH(ANDAMOOKA)	CT 6096/371	28
D49205A1126	OH(ANDAMOOKA)	CT 5552/719	28
D49205A1131	OH(ANDAMOOKA)	CT 5689/97	27, 28
D49205A1132	OH(ANDAMOOKA)	CT 5674/128	27
D49205A1133	OH(ANDAMOOKA)	CT 5552/723	27
D49205A1134	OH(ANDAMOOKA)	CT 5552/724	27
D49205A1135	OH(ANDAMOOKA)	CT 5552/725	27, 28
D49205A1136	OH(ANDAMOOKA)	CT 5678/629	27
D49205A1137	OH(ANDAMOOKA)	CT 5693/618	27
D49205A1138	OH(ANDAMOOKA)	CT 5552/728	27
D49205A1139	OH(ANDAMOOKA)	CT 5552/729	27

DCDBID	Hundred	Title Reference	Mapsheet
D49205A1140	OH(ANDAMOOKA)	CT 5552/730	27
D49205A1142	OH(ANDAMOOKA)	CT 5552/732	27
D49205A1143	OH(ANDAMOOKA)	CT 5552/733	27
D49205A1144	OH(ANDAMOOKA)	CT 5552/734	27
D49205A1146	OH(ANDAMOOKA)	CT 5552/736	27
D49205A1147	OH(ANDAMOOKA)	CT 5552/737	27
D49205A1148	OH(ANDAMOOKA)	CT 5552/738	27
D49205A1149	OH(ANDAMOOKA)	CT 5552/739	27, 28
D49205A1150	OH(ANDAMOOKA)	CT 5552/740	27, 28
D49205A1151	OH(ANDAMOOKA)	CT 5552/741	27
D49205A1152	OH(ANDAMOOKA)	CT 5552/742	27
D49205A1153	OH(ANDAMOOKA)	CT 5552/743	27
D49205A1155	OH(ANDAMOOKA)	CT 5552/745	27
D49205A1156	OH(ANDAMOOKA)	CT 5552/746	27
D49205A1157	OH(ANDAMOOKA)	CT 5552/747	27
D49205A1158	OH(ANDAMOOKA)	CT 5863/941	27
D49205A1159	OH(ANDAMOOKA)	CT 5701/11	27, 30
D49205A1161	OH(ANDAMOOKA)	CT 6058/956	27, 30
D49205A1162	OH(ANDAMOOKA)	CT 5686/478	27
D49205A1163	OH(ANDAMOOKA)	CT 5552/753	27, 30
D49205A1164	OH(ANDAMOOKA)	CT 5552/754	27, 30
D49205A1165	OH(ANDAMOOKA)	CT 5552/755	27, 30
D49205A1166	OH(ANDAMOOKA)	CT 5552/756	27, 30
D49205A1168	OH(ANDAMOOKA)	CT 5552/758	27, 30
D49205A1169	OH(ANDAMOOKA)	CT 5552/759	27, 30
D49205A1170	OH(ANDAMOOKA)	CT 5552/760	27
D49205A1171	OH(ANDAMOOKA)	CT 5552/761	27
D49205A1172	OH(ANDAMOOKA)	CT 5552/762	27, 30
D49205A1173	OH(ANDAMOOKA)	CT 5552/763	27, 30
D49205A1174	OH(ANDAMOOKA)	CT 5552/764	27, 30
D49205A1175	OH(ANDAMOOKA)	CT 5552/765	27, 30

DCDBID	Hundred	Title Reference	Mapsheet
D49205A1176	OH(ANDAMOOKA)	CT 5552/766	27, 30
D49205A1209	OH(ANDAMOOKA)	CT 5552/768	27, 28
D49205A1226	OH(ANDAMOOKA)	CT 5552/773	29
D49229A1227	OH(ANDAMOOKA)	CT 5496/382	21, 24
D49229A1228	OH(ANDAMOOKA)	CT 5496/383	21, 24
D50248A1000	OH(ANDAMOOKA)	CT 5602/761	9, 12
D50248A1001	OH(ANDAMOOKA)	CT 5602/762	9, 12
D50444A1000	OH(ANDAMOOKA)	CT 5590/946	30
D50444A1001	OH(ANDAMOOKA)	CT 5590/947	30
D50444A1002	OH(ANDAMOOKA)	CT 5590/948	30
D50444A1003	OH(ANDAMOOKA)	CT 5590/949	30
D50444A1008	OH(ANDAMOOKA)	CT 5590/953	30
D50444A1009	OH(ANDAMOOKA)	CT 5590/954	30
D50444A1010	OH(ANDAMOOKA)	CT 5590/955	30
D50444A1011	OH(ANDAMOOKA)	CT 5590/956	30
D50444A1012	OH(ANDAMOOKA)	CT 5590/957	30
D50444A1013	OH(ANDAMOOKA)	CT 5590/958	30
D50444A1015	OH(ANDAMOOKA)	CT 5590/960	30
D50444A1017	OH(ANDAMOOKA)	CT 5590/962	30
D50444A1018	OH(ANDAMOOKA)	CT 5590/963	30
D50444A1019	OH(ANDAMOOKA)	CT 5590/964	30
D50444A1020	OH(ANDAMOOKA)	CT 5590/965	30
D50444A1021	OH(ANDAMOOKA)	CT 5590/966	30
D50444A1022	OH(ANDAMOOKA)	CT 5590/967	30
D50444A1023	OH(ANDAMOOKA)	CT 5590/968	30
D50444A1024	OH(ANDAMOOKA)	CT 5590/969	30
D50444A1025	OH(ANDAMOOKA)	CT 5590/970	30
D50444A1029	OH(ANDAMOOKA)	CT 5590/974	30
D50444A1030	OH(ANDAMOOKA)	CT 5590/975	30
D50444A1032	OH(ANDAMOOKA)	CT 5590/977	30
D50444A1034	OH(ANDAMOOKA)	CT 5976/375	30

DCDBID	Hundred	Title Reference	Mapsheet
D50444A1035	OH(ANDAMOOKA)	CT 5590/980	30
D50444A1036	OH(ANDAMOOKA)	CT 5590/981	30
D50444A1037	OH(ANDAMOOKA)	CT 5590/982	30
D50444A1039	OH(ANDAMOOKA)	CT 5590/984	30
D50444A1040	OH(ANDAMOOKA)	CT 5590/985	30
D50444A1041	OH(ANDAMOOKA)	CT 5590/986	30
D50444A1044	OH(ANDAMOOKA)	CT 5590/988	30
D50444A1045	OH(ANDAMOOKA)	CT 5590/989	30, 31
D50444A1046	OH(ANDAMOOKA)	CT 5590/990	30, 31
D50444A1178	OH(ANDAMOOKA)	CT 5590/996	30
D50444A1191	OH(ANDAMOOKA)	CT 5590/997	30
D50444A1192	OH(ANDAMOOKA)	CT 5590/998	30
D50444A1193	OH(ANDAMOOKA)	CT 5590/999	30
D50444A1194	OH(ANDAMOOKA)	CT 5591/1	30
D50444A1195	OH(ANDAMOOKA)	CT 5591/2	27, 30
D50444A1196	OH(ANDAMOOKA)	CT 5591/3	27, 28, 30, 31
D50444A1197	OH(ANDAMOOKA)	CT 5591/4	27, 28, 30, 31
D50444A1198	OH(ANDAMOOKA)	CT 5961/923	28, 31
D50444A1210	OH(ANDAMOOKA)	CT 5591/6	31
D50444A1213	OH(ANDAMOOKA)	CT 6122/343	31
D50444A1231	OH(ANDAMOOKA)	CT 5591/10	30, 31
D50444A1232	OH(ANDAMOOKA)	CT 5591/11	30, 31
D50444A1233	OH(ANDAMOOKA)	CT 5591/12	30, 31
D50444A1234	OH(ANDAMOOKA)	CT 5591/13	30
D50444A1236	OH(ANDAMOOKA)	CT 5591/15	30
D50444A1238	OH(ANDAMOOKA)	CT 5591/17	30
D50444A1239	OH(ANDAMOOKA)	CT 5591/18	30
D50444A1240	OH(ANDAMOOKA)	CT 5591/19	30
D50444A954	OH(ANDAMOOKA)	CT 5590/909	29
D50444A955	OH(ANDAMOOKA)	CT 5590/910	29
D50444A956	OH(ANDAMOOKA)	CT 5590/911	29

DCDBID	Hundred	Title Reference	Mapsheet
D50444A957	OH(ANDAMOOKA)	CT 5590/912	29
D50444A958	OH(ANDAMOOKA)	CT 5590/913	29
D50444A959	OH(ANDAMOOKA)	CT 5590/914	29
D50444A962	OH(ANDAMOOKA)	CT 5590/916	29
D50444A963	OH(ANDAMOOKA)	CT 5590/917	29
D50444A964	OH(ANDAMOOKA)	CT 5590/918	29
D50444A965	OH(ANDAMOOKA)	CT 5590/919	29
D50444A966	OH(ANDAMOOKA)	CT 5590/920	29
D50444A967	OH(ANDAMOOKA)	CT 5590/921	29
D50444A970	OH(ANDAMOOKA)	CT 5590/923	29, 30
D50444A971	OH(ANDAMOOKA)	CT 5590/924	30
D50444A972	OH(ANDAMOOKA)	CT 5590/925	30
D50444A978	OH(ANDAMOOKA)	CT 5590/927	30
D50444A979	OH(ANDAMOOKA)	CT 5590/928	29
D50444A980	OH(ANDAMOOKA)	CT 5590/929	29
D50444A983	OH(ANDAMOOKA)	CT 5590/931	29, 30
D50444A984	OH(ANDAMOOKA)	CT 5590/932	30
D50444A985	OH(ANDAMOOKA)	CT 5590/933	30
D50444A986	OH(ANDAMOOKA)	CT 5590/934	30
D50444A987	OH(ANDAMOOKA)	CT 5590/935	30
D50444A988	OH(ANDAMOOKA)	CT 5590/936	30
D50444A989	OH(ANDAMOOKA)	CT 5590/937	30
D50444A990	OH(ANDAMOOKA)	CT 5590/938	30
D50444A993	OH(ANDAMOOKA)	CT 5590/940	30
D50444A997	OH(ANDAMOOKA)	CT 5590/943	30
D50444A998	OH(ANDAMOOKA)	CT 5590/944	30
D50444A999	OH(ANDAMOOKA)	CT 5590/945	30
D50743A1002	OH(ANDAMOOKA)	CT 5682/909	9
D50743A1003	OH(ANDAMOOKA)	CT 5682/910	9
D51272A1001	OH(ANDAMOOKA)	CT 5727/711	26
D52040A10	OH(ANDAMOOKA)	CT 5662/384	30

DCDBID	Hundred	Title Reference	Mapsheet
D52040A11	OH(ANDAMOOKA)	CT 5662/385	30
D52055A1317	OH(ANDAMOOKA)	CT 5665/897	25
D52055A1318	OH(ANDAMOOKA)	CT 5665/898	25
D52421A1	OH(ANDAMOOKA)	CT 5693/620	8, 9
D52534A1368	OH(ANDAMOOKA)	CT 5696/360	27
D52534A1374	OH(ANDAMOOKA)	CT 5696/363	26, 27
D52534A1376	OH(ANDAMOOKA)	CT 5696/365	27
D52534A1377	OH(ANDAMOOKA)	CT 6121/53	27
D52534A1379	OH(ANDAMOOKA)	CT 5925/656	27
D52534A1380	OH(ANDAMOOKA)	CT 5696/369	26
D52534A1381	OH(ANDAMOOKA)	CT 5696/370	26
D52534A1382	OH(ANDAMOOKA)	CT 5696/371	26, 27
D52534Q1	OH(ANDAMOOKA)	CT 5696/372	27
D52534Q2	OH(ANDAMOOKA)	CT 5696/372	27
D52607A1389	OH(ANDAMOOKA)	CT 5698/626	30
D52607A1390	OH(ANDAMOOKA)	CT 5698/627	30
D52607A1391	OH(ANDAMOOKA)	CT 5698/628	30
D52607A1392	OH(ANDAMOOKA)	CT 5698/629	30
D52609A1385	OH(ANDAMOOKA)	CT 5698/958	30
D52609A1386	OH(ANDAMOOKA)	CT 5698/959	30
D52609A1387	OH(ANDAMOOKA)	CT 5698/960	30
D52609A1388	OH(ANDAMOOKA)	CT 5698/961	30
D53762A1433	OH(ANDAMOOKA)	CT 5888/346	30
D53762A1434	OH(ANDAMOOKA)	CT 5888/347	30
D53762A1435	OH(ANDAMOOKA)	CT 5888/348	30
D54596A1431	OH(ANDAMOOKA)	CT 5856/496	26
D54596A1432	OH(ANDAMOOKA)	CT 5856/497	26
D55074A1396	OH(ANDAMOOKA)	CT 5806/888	15, 16, 18, 26
D55074A1439	OH(ANDAMOOKA)	CT 5806/889	23
D55270A1	OH(ANDAMOOKA)	CT 5810/185	8, 9
D55271A1	OH(ANDAMOOKA)	CT 5807/438	11

DCDBID	Hundred	Title Reference	Mapsheet
D55505A1437	OH(ANDAMOOKA)	CT 5875/659	20
D55622A1398	OH(ANDAMOOKA)	CT 5843/396	17, 19
D55622A1400	OH(ANDAMOOKA)	CT 5843/398	29
D55622A1402	OH(ANDAMOOKA)	CT 5843/400	28
D55729A1	OH(ANDAMOOKA)	CT 5842/554	9, 10
D56146A1418	OH(ANDAMOOKA)	CT 5853/434	29
D56146A1419	OH(ANDAMOOKA)	CT 5853/435	29
D56146A1420	OH(ANDAMOOKA)	CT 5853/436	29
D56146A1421	OH(ANDAMOOKA)	CT 5853/437	30
D56146A1422	OH(ANDAMOOKA)	CT 5853/438	30
D56146A1423	OH(ANDAMOOKA)	CT 5853/439	30
D56146A1424	OH(ANDAMOOKA)	CT 5853/440	30
D56147A1409	OH(ANDAMOOKA)	CT 5853/183	30
D56147A1410	OH(ANDAMOOKA)	CT 5853/184	30
D56147A1411	OH(ANDAMOOKA)	CT 5853/185	30
D56147A1412	OH(ANDAMOOKA)	CT 5853/186	30
D56147A1413	OH(ANDAMOOKA)	CT 5853/187	30
D56147A1414	OH(ANDAMOOKA)	CT 5853/188	30
D56147A1415	OH(ANDAMOOKA)	CT 5853/189	30
D56148A1403	OH(ANDAMOOKA)	CT 5853/652	30
D56148A1404	OH(ANDAMOOKA)	CT 5946/602	30
D56148A1405	OH(ANDAMOOKA)	CT 5946/603	30
D56148A1406	OH(ANDAMOOKA)	CT 5946/604	30
D56149A1416	OH(ANDAMOOKA)	CT 5853/6	27, 28
D56150A1407	OH(ANDAMOOKA)	CT 5853/650	27
D56190A1439	OH(ANDAMOOKA)	CT 5866/100	20
D56190A1440	OH(ANDAMOOKA)	CT 5866/101	20
D56340A1441	OH(ANDAMOOKA)	CT 6141/67	20
D56340A1442	OH(ANDAMOOKA)	CT 5853/660	20
D56340A1443	OH(ANDAMOOKA)	CT 5853/661	20
D56340A1444	OH(ANDAMOOKA)	CT 5853/662	20

DCDBID	Hundred	Title Reference	Mapsheet
D56340A1445	OH(ANDAMOOKA)	CT 5853/663	20
D56340A1446	OH(ANDAMOOKA)	CT 5853/664	20
D56340A1447	OH(ANDAMOOKA)	CT 5853/665	20
D57974A1448	OH(ANDAMOOKA)	CT 5887/741	28
D57974A1449	OH(ANDAMOOKA)	CT 5887/742	28
D59189A1457	OH(ANDAMOOKA)	CT 5970/174	27, 30
D59189A1458	OH(ANDAMOOKA)	CT 5970/175	27, 30
D59292A1450	OH(ANDAMOOKA)	CT 5878/361	30
D65926A10	OH(ANDAMOOKA)	CT 5931/88	29
D65926A11	OH(ANDAMOOKA)	CT 5931/89	29
D66274A120	OH(ANDAMOOKA)	CT 5959/767	27
D66274A121	OH(ANDAMOOKA)	CT 5959/768	27
D68380A101	OH(ANDAMOOKA)	CT 5974/283	5, 6
D69772A1	OH(ANDAMOOKA)	CT 5961/85	30
D69772A2	OH(ANDAMOOKA)	CT 5961/86	30
D69985A1485	OH(ANDAMOOKA)	CT 5965/255	26, 29
D69985A2066	OH(ANDAMOOKA)	CT 5965/256	26, 29
D69986A1482	OH(ANDAMOOKA)	CT 5965/196	27, 30
D69986A1483	OH(ANDAMOOKA)	CT 5965/197	27, 30
D69986A2065	OH(ANDAMOOKA)	CT 5965/198	27, 30
D69987A1484	OH(ANDAMOOKA)	CT 5965/161	31
D69988A1481	OH(ANDAMOOKA)	CT 5966/317	28, 31
D69989A1472	OH(ANDAMOOKA)	CT 5967/519	30
D69989A1473	OH(ANDAMOOKA)	CT 5967/520	30
D69989A1474	OH(ANDAMOOKA)	CT 5967/521	30
D69989A1475	OH(ANDAMOOKA)	CT 5967/522	30
D69990A1461	OH(ANDAMOOKA)	CT 6125/46	25
D69990A1462	OH(ANDAMOOKA)	CT 5967/757	22, 25
D69990A1463	OH(ANDAMOOKA)	CT 5967/758	22, 25
D69990A1464	OH(ANDAMOOKA)	CT 5967/759	22, 25
D69990A1465	OH(ANDAMOOKA)	CT 5967/760	25

DCDBID	Hundred	Title Reference	Mapsheet
D69990A1466	OH(ANDAMOOKA)	CT 5967/761	22, 25
D69990A1467	OH(ANDAMOOKA)	CT 5967/762	22, 25
D69990A1468	OH(ANDAMOOKA)	CT 5967/763	28, 31
D69990A1469	OH(ANDAMOOKA)	CT 5967/764	28, 31
D69990A1470	OH(ANDAMOOKA)	CT 5967/754	30
D69990A1471	OH(ANDAMOOKA)	CT 5967/755	30
D69990A1487	OH(ANDAMOOKA)	CT 5967/766	31
D69990A1488	OH(ANDAMOOKA)	CT 5967/767	31
D70916A1476	OH(ANDAMOOKA)	CT 5972/810	29
D70916A1477	OH(ANDAMOOKA)	CT 5972/811	29
D70916A1478	OH(ANDAMOOKA)	CT 5972/812	29
D70916A1479	OH(ANDAMOOKA)	CT 5972/813	29
D70916A1480	OH(ANDAMOOKA)	CT 5972/814	29
D71012A103	OH(ANDAMOOKA)	CT 5971/533	5, 6
D71620A1	OH(ANDAMOOKA)	CT 5975/943	10
D71620A2	OH(ANDAMOOKA)	CT 5975/944	10
D72389A73	OH(ANDAMOOKA)	CT 5981/229	5, 8
D72389A74	OH(ANDAMOOKA)	CT 5981/230	5, 8
D74436A32	OH(ANDAMOOKA)	CT 6003/246	12, 13
D74513A1489	OH(ANDAMOOKA)	CT 5990/561	31
D74513A1490	OH(ANDAMOOKA)	CT 5990/562	31
D74513A1491	OH(ANDAMOOKA)	CT 5990/563	28, 31
D74513A1492	OH(ANDAMOOKA)	CT 5990/564	28, 31
D74513A1493	OH(ANDAMOOKA)	CT 5990/565	28, 31
D74513A1494	OH(ANDAMOOKA)	CT 5990/566	28, 31
D74513A1495	OH(ANDAMOOKA)	CT 6137/619	28, 31
D74513A1496	OH(ANDAMOOKA)	CT 5990/568	28, 31
D74513A1497	OH(ANDAMOOKA)	CT 5990/569	28
D74513A1498	OH(ANDAMOOKA)	CT 5990/570	28
D74513A1499	OH(ANDAMOOKA)	CT 5990/571	28
D74513A1500	OH(ANDAMOOKA)	CT 5990/572	28

DCDBID	Hundred	Title Reference	Mapsheet
D74513A1501	OH(ANDAMOOKA)	CT 5990/573	28
D74513A1502	OH(ANDAMOOKA)	CT 5990/574	28
D74513A1503	OH(ANDAMOOKA)	CT 5990/575	28
D74513A1504	OH(ANDAMOOKA)	CT 5990/576	28
D74513A1505	OH(ANDAMOOKA)	CT 5990/577	28
D74513A1506	OH(ANDAMOOKA)	CT 5990/578	28
D74513A1507	OH(ANDAMOOKA)	CT 5990/579	28
D74513A1508	OH(ANDAMOOKA)	CT 5990/580	28
D74513A1509	OH(ANDAMOOKA)	CT 5990/581	28
D74513A1510	OH(ANDAMOOKA)	CT 5990/582	28
D74513A1511	OH(ANDAMOOKA)	CT 5990/583	28
D74513A1512	OH(ANDAMOOKA)	CT 5990/584	28
D74513A1513	OH(ANDAMOOKA)	CT 5990/585	28
D74513A1514	OH(ANDAMOOKA)	CT 5990/586	28
D74513A1515	OH(ANDAMOOKA)	CT 5990/587	28
D74513A1516	OH(ANDAMOOKA)	CT 5990/588	28
D74513A1517	OH(ANDAMOOKA)	CT 5990/589	28
D74513A1518	OH(ANDAMOOKA)	CT 5990/590	28
D74513A1519	OH(ANDAMOOKA)	CT 5990/591	28
D74513A1520	OH(ANDAMOOKA)	CT 5990/592	28
D74513A1521	OH(ANDAMOOKA)	CT 5990/593	28
D74513A1522	OH(ANDAMOOKA)	CT 5990/594	28
D74513A1523	OH(ANDAMOOKA)	CT 5990/595	28
D74513A1524	OH(ANDAMOOKA)	CT 5990/596	28
D74513A1525	OH(ANDAMOOKA)	CT 5990/597	28
D74513A1526	OH(ANDAMOOKA)	CT 5990/598	28
D74513A1527	OH(ANDAMOOKA)	CT 5990/599	28
D74513A1528	OH(ANDAMOOKA)	CT 5990/600	28
D74513A1529	OH(ANDAMOOKA)	CT 5990/601	28
D74513A1530	OH(ANDAMOOKA)	CT 5990/602	28
D74513A1531	OH(ANDAMOOKA)	CT 5990/603	28

DCDBID	Hundred	Title Reference	Mapsheet
D74513A1532	OH(ANDAMOOKA)	CT 5990/604	28
D74513A1533	OH(ANDAMOOKA)	CT 5990/605	28
D74513A1534	OH(ANDAMOOKA)	CT 5990/606	28
D74513A1535	OH(ANDAMOOKA)	CT 5990/607	28
D74513A1536	OH(ANDAMOOKA)	CT 5990/608	28
D74513A1537	OH(ANDAMOOKA)	CT 5990/609	28
D74513A1538	OH(ANDAMOOKA)	CT 5990/610	28
D74513A1539	OH(ANDAMOOKA)	CT 5990/611	28
D74513A1540	OH(ANDAMOOKA)	CT 5990/612	28
D74513A1541	OH(ANDAMOOKA)	CT 5990/613	28
D74513A1542	OH(ANDAMOOKA)	CT 5990/614	28
D74513A1543	OH(ANDAMOOKA)	CT 5990/615	28
D74513A1544	OH(ANDAMOOKA)	CT 5990/616	28
D74513A1545	OH(ANDAMOOKA)	CT 5990/617	28
D74513A1546	OH(ANDAMOOKA)	CT 5990/618	28
D74513A1547	OH(ANDAMOOKA)	CT 5990/619	28
D74513A1548	OH(ANDAMOOKA)	CT 5990/620	28
D74513A1549	OH(ANDAMOOKA)	CT 5990/621	28
D74513A1550	OH(ANDAMOOKA)	CT 5990/622	28
D74513A1551	OH(ANDAMOOKA)	CT 5990/623	28
D74513A1552	OH(ANDAMOOKA)	CT 5990/624	28
D74513A1553	OH(ANDAMOOKA)	CT 5990/625	28
D74513A1554	OH(ANDAMOOKA)	CT 5990/626	28
D74513A1555	OH(ANDAMOOKA)	CT 5990/627	28
D74513A1556	OH(ANDAMOOKA)	CT 5990/628	28
D74513A1557	OH(ANDAMOOKA)	CT 5990/629	28
D74513A1558	OH(ANDAMOOKA)	CT 5990/630	28
D74513A1559	OH(ANDAMOOKA)	CT 5990/631	28
D74513A1560	OH(ANDAMOOKA)	CT 5990/632	28
D74513A1561	OH(ANDAMOOKA)	CT 5990/633	28
D74513A1562	OH(ANDAMOOKA)	CT 5990/634	28

DCDBID	Hundred	Title Reference	Mapsheet
D74513A1563	OH(ANDAMOOKA)	CT 5990/635	28
D74513A1564	OH(ANDAMOOKA)	CT 5990/636	28
D74513A1565	OH(ANDAMOOKA)	CT 5990/637	28
D74513A1566	OH(ANDAMOOKA)	CT 5990/638	28
D74513A1567	OH(ANDAMOOKA)	CT 5990/639	28
D74513A1568	OH(ANDAMOOKA)	CT 5990/640	28
D74513A1569	OH(ANDAMOOKA)	CT 5990/641	28
D74513A1570	OH(ANDAMOOKA)	CT 5990/642	28
D74513A1571	OH(ANDAMOOKA)	CT 5990/643	28
D74513A1572	OH(ANDAMOOKA)	CT 5990/644	28
D74513A1573	OH(ANDAMOOKA)	CT 5990/645	28
D74513A1574	OH(ANDAMOOKA)	CT 5990/646	28
D74513A1575	OH(ANDAMOOKA)	CT 5990/647	28
D74513A1576	OH(ANDAMOOKA)	CT 5990/648	28
D74513A1577	OH(ANDAMOOKA)	CT 5990/649	28
D74513A1578	OH(ANDAMOOKA)	CT 5990/650	28
D74513A1579	OH(ANDAMOOKA)	CT 5990/651	28
D74513A1580	OH(ANDAMOOKA)	CT 5990/652	28
D74513A1581	OH(ANDAMOOKA)	CT 5990/653	28
D74513A1582	OH(ANDAMOOKA)	CT 5990/654	28
D74513A1583	OH(ANDAMOOKA)	CT 5990/655	28
D74513A1584	OH(ANDAMOOKA)	CT 5990/656	28
D74513A1585	OH(ANDAMOOKA)	CT 5990/657	28
D74513A1586	OH(ANDAMOOKA)	CT 5990/658	28, 31
D74513A1587	OH(ANDAMOOKA)	CT 5990/659	28, 31
D74513A1588	OH(ANDAMOOKA)	CT 5990/660	28, 31
D74513A1589	OH(ANDAMOOKA)	CT 5990/661	28, 31
D74513A1590	OH(ANDAMOOKA)	CT 5990/662	28, 31
D74513A1591	OH(ANDAMOOKA)	CT 5990/663	28, 31
D74513A1592	OH(ANDAMOOKA)	CT 5990/664	28, 31
D74513A1593	OH(ANDAMOOKA)	CT 5990/665	28, 31

DCDBID	Hundred	Title Reference	Mapsheet
D74513A1594	OH(ANDAMOOKA)	CT 5990/666	28, 31
D74513A1595	OH(ANDAMOOKA)	CT 5990/667	28, 31
D74513A1596	OH(ANDAMOOKA)	CT 5990/668	28, 31
D74513A1597	OH(ANDAMOOKA)	CT 5990/669	31
D74513A1598	OH(ANDAMOOKA)	CT 5990/670	31
D74513A1599	OH(ANDAMOOKA)	CT 5990/671	31
D74513A1600	OH(ANDAMOOKA)	CT 5990/672	31
D74513A1601	OH(ANDAMOOKA)	CT 5990/673	31
D74513A1602	OH(ANDAMOOKA)	CT 5990/674	31
D74513A1603	OH(ANDAMOOKA)	CT 5990/675	28
D74513A1604	OH(ANDAMOOKA)	CT 5990/676	28
D74513A1605	OH(ANDAMOOKA)	CT 5990/677	28
D74513A1606	OH(ANDAMOOKA)	CT 5990/678	28
D74513A1607	OH(ANDAMOOKA)	CT 5990/679	28
D74513A1608	OH(ANDAMOOKA)	CT 5990/680	28
D74513A1609	OH(ANDAMOOKA)	CT 5990/681	28
D74513A1610	OH(ANDAMOOKA)	CT 5990/682	28
D74513A1611	OH(ANDAMOOKA)	CT 5990/683	28
D74513A1612	OH(ANDAMOOKA)	CT 5990/684	28
D74513A1613	OH(ANDAMOOKA)	CT 6137/620	28, 31
D74661A52	OH(ANDAMOOKA)	CT 5992/551	11
D75316A1613	OH(ANDAMOOKA)	CT 6001/441	30
D75316A1614	OH(ANDAMOOKA)	CT 6001/442	30
D75316A1615	OH(ANDAMOOKA)	CT 6001/443	29, 30
D75316A1616	OH(ANDAMOOKA)	CT 6001/444	29, 30
D75316A1617	OH(ANDAMOOKA)	CT 6001/445	29
D75316A1618	OH(ANDAMOOKA)	CT 6001/446	29
D75316A1619	OH(ANDAMOOKA)	CT 6001/447	29
D75316A1620	OH(ANDAMOOKA)	CT 6001/448	29
D75316A1621	OH(ANDAMOOKA)	CT 6001/449	29
D75316A1622	OH(ANDAMOOKA)	CT 6001/450	29

DCDBID	Hundred	Title Reference	Mapsheet
D75316A1623	OH(ANDAMOOKA)	CT 6001/451	29
D75316A1624	OH(ANDAMOOKA)	CT 6001/452	29
D75316A1625	OH(ANDAMOOKA)	CT 6001/453	29
D75316A1626	OH(ANDAMOOKA)	CT 6001/454	29
D75316A1627	OH(ANDAMOOKA)	CT 6001/455	29
D75316A1628	OH(ANDAMOOKA)	CT 6001/456	29
D75316A1629	OH(ANDAMOOKA)	CT 6001/457	29, 30
D75316A1630	OH(ANDAMOOKA)	CT 6001/458	29, 30
D75316A1631	OH(ANDAMOOKA)	CT 6001/459	30
D75316A1632	OH(ANDAMOOKA)	CT 6001/460	30
D75316A1633	OH(ANDAMOOKA)	CT 6001/461	30
D75316A1634	OH(ANDAMOOKA)	CT 6001/462	30
D75316A1635	OH(ANDAMOOKA)	CT 6001/463	30
D75316A1636	OH(ANDAMOOKA)	CT 6001/464	30
D75316A1637	OH(ANDAMOOKA)	CT 6001/465	29, 30
D75316A1638	OH(ANDAMOOKA)	CT 6001/466	29, 30
D75316A1639	OH(ANDAMOOKA)	CT 6001/467	29
D75316A1640	OH(ANDAMOOKA)	CT 6001/468	29
D75316A1641	OH(ANDAMOOKA)	CT 6001/469	29
D75316A1642	OH(ANDAMOOKA)	CT 6001/470	29
D75316A1643	OH(ANDAMOOKA)	CT 6001/471	29
D75316A1644	OH(ANDAMOOKA)	CT 6001/472	29
D75316A1645	OH(ANDAMOOKA)	CT 6001/473	29
D75316A1646	OH(ANDAMOOKA)	CT 6001/474	29
D75316A1647	OH(ANDAMOOKA)	CT 6001/475	29
D75316A1648	OH(ANDAMOOKA)	CT 6001/476	29
D75316A1649	OH(ANDAMOOKA)	CT 6001/477	29
D75316A1650	OH(ANDAMOOKA)	CT 6001/478	29
D75316A1651	OH(ANDAMOOKA)	CT 6001/479	29
D75316A1652	OH(ANDAMOOKA)	CT 6001/480	29
D75316A1653	OH(ANDAMOOKA)	CT 6001/481	29

DCDBID	Hundred	Title Reference	Mapsheet
D75316A1654	OH(ANDAMOOKA)	CT 6001/482	29
D75316A1655	OH(ANDAMOOKA)	CT 6001/483	29
D75316A1656	OH(ANDAMOOKA)	CT 6001/484	29
D75316A1657	OH(ANDAMOOKA)	CT 6001/485	29
D75316A1658	OH(ANDAMOOKA)	CT 6001/486	29
D75316A1659	OH(ANDAMOOKA)	CT 6001/487	29
D75316A1660	OH(ANDAMOOKA)	CT 6001/488	29
D75316A1661	OH(ANDAMOOKA)	CT 6001/489	29
D75316A1662	OH(ANDAMOOKA)	CT 6001/490	29
D75316A1663	OH(ANDAMOOKA)	CT 6001/491	29
D75316A1664	OH(ANDAMOOKA)	CT 6001/492	29
D75316A1665	OH(ANDAMOOKA)	CT 6001/493	29
D75316A1666	OH(ANDAMOOKA)	CT 6001/494	29
D75316A1667	OH(ANDAMOOKA)	CT 6001/495	29
D75316A1668	OH(ANDAMOOKA)	CT 6001/496	29
D75316A1669	OH(ANDAMOOKA)	CT 6001/497	29
D75316A1670	OH(ANDAMOOKA)	CT 6001/498	29, 30
D75316A1671	OH(ANDAMOOKA)	CT 6001/499	29, 30
D75316A1672	OH(ANDAMOOKA)	CT 6001/500	30
D75316A1673	OH(ANDAMOOKA)	CT 6001/501	29, 30
D75316A1674	OH(ANDAMOOKA)	CT 6001/502	29, 30
D75316A1675	OH(ANDAMOOKA)	CT 6001/503	29, 30
D75316A1676	OH(ANDAMOOKA)	CT 6001/504	29
D75316A1677	OH(ANDAMOOKA)	CT 6001/505	29
D75316A1678	OH(ANDAMOOKA)	CT 6001/506	29
D75316A1679	OH(ANDAMOOKA)	CT 6001/507	29
D75316A1680	OH(ANDAMOOKA)	CT 6001/508	29
D75316A1681	OH(ANDAMOOKA)	CT 6001/509	29
D75316A1682	OH(ANDAMOOKA)	CT 6001/510	29
D75316A1683	OH(ANDAMOOKA)	CT 6001/511	29
D75316A1684	OH(ANDAMOOKA)	CT 6001/512	29

DCDBID	Hundred	Title Reference	Mapsheet
D75316A1685	OH(ANDAMOOKA)	CT 6001/513	29
D75316A1686	OH(ANDAMOOKA)	CT 6001/514	29
D75316A1687	OH(ANDAMOOKA)	CT 6001/515	29
D75316A1688	OH(ANDAMOOKA)	CT 6001/516	29
D75316A1689	OH(ANDAMOOKA)	CT 6001/517	29
D75316A1690	OH(ANDAMOOKA)	CT 6001/518	29
D75316A1691	OH(ANDAMOOKA)	CT 6001/519	29
D75316A1692	OH(ANDAMOOKA)	CT 6001/520	29
D75316A1693	OH(ANDAMOOKA)	CT 6001/521	29
D75316A1694	OH(ANDAMOOKA)	CT 6001/522	29
D75316A1695	OH(ANDAMOOKA)	CT 6001/523	29
D75316A1696	OH(ANDAMOOKA)	CT 6001/524	29
D75316A1697	OH(ANDAMOOKA)	CT 6001/525	29
D75316A1698	OH(ANDAMOOKA)	CT 6001/526	29
D75316A1699	OH(ANDAMOOKA)	CT 6001/527	29
D75316A1700	OH(ANDAMOOKA)	CT 6001/528	29
D75316A1701	OH(ANDAMOOKA)	CT 6001/529	29
D75316A1702	OH(ANDAMOOKA)	CT 6001/530	29
D75316A1703	OH(ANDAMOOKA)	CT 6001/531	29
D75316A1704	OH(ANDAMOOKA)	CT 6001/532	29
D75316A1705	OH(ANDAMOOKA)	CT 6001/533	29
D75316A1706	OH(ANDAMOOKA)	CT 6001/534	29
D75316A1707	OH(ANDAMOOKA)	CT 6001/535	29
D75316A1708	OH(ANDAMOOKA)	CT 6001/536	29
D75333A1	OH(ANDAMOOKA)	CT 6001/371	21, 24
D75333A2	OH(ANDAMOOKA)	CT 6001/372	21, 24
D75687A1	OH(ANDAMOOKA)	CT 6004/525	28, 31
D75687A2	OH(ANDAMOOKA)	CT 6004/526	28, 31
D75975A1	OH(ANDAMOOKA)	CT 6003/404	8
D75975A2	OH(ANDAMOOKA)	CT 6003/405	8
D75975A3	OH(ANDAMOOKA)	CT 6003/406	8

DCDBID	Hundred	Title Reference	Mapsheet
D77524A1709	OH(ANDAMOOKA)	CT 6021/598	31
D77524A1710	OH(ANDAMOOKA)	CT 6021/599	31
D77524A1711	OH(ANDAMOOKA)	CT 6021/600	31
D77524A1712	OH(ANDAMOOKA)	CT 6021/601	31
D77524A1714	OH(ANDAMOOKA)	CT 6021/603	31
D77524A1715	OH(ANDAMOOKA)	CT 6021/604	31
D77524A1716	OH(ANDAMOOKA)	CT 6021/605	31
D77524A1717	OH(ANDAMOOKA)	CT 6021/606	31
D77524A1718	OH(ANDAMOOKA)	CT 6021/607	31
D77524A1719	OH(ANDAMOOKA)	CT 6021/608	31
D77524A1723	OH(ANDAMOOKA)	CT 6021/612	31
D77524A1724	OH(ANDAMOOKA)	CT 6021/613	31
D77524A1725	OH(ANDAMOOKA)	CT 6021/614	31
D77524A1729	OH(ANDAMOOKA)	CT 6021/618	31
D77524A1730	OH(ANDAMOOKA)	CT 6021/619	31
D77524A1731	OH(ANDAMOOKA)	CT 6021/620	31
D77524A1732	OH(ANDAMOOKA)	CT 6021/621	31
D77524A1733	OH(ANDAMOOKA)	CT 6021/622	31
D77524A1734	OH(ANDAMOOKA)	CT 6021/623	31
D77524A1735	OH(ANDAMOOKA)	CT 6021/624	31
D77524A1736	OH(ANDAMOOKA)	CT 6021/625	31
D77524A1737	OH(ANDAMOOKA)	CT 6021/626	31
D77524A1738	OH(ANDAMOOKA)	CT 6021/627	31
D77524A1739	OH(ANDAMOOKA)	CT 6021/628	31
D77524A1740	OH(ANDAMOOKA)	CT 6021/629	31
D77524A1741	OH(ANDAMOOKA)	CT 6021/630	31
D77524A1742	OH(ANDAMOOKA)	CT 6021/631	31
D77524A1743	OH(ANDAMOOKA)	CT 6021/632	31
D77524A1744	OH(ANDAMOOKA)	CT 6021/633	31
D77524A1745	OH(ANDAMOOKA)	CT 6021/634	31
D77524A1746	OH(ANDAMOOKA)	CT 6021/635	31

DCDBID	Hundred	Title Reference	Mapsheet
D77524A1747	OH(ANDAMOOKA)	CT 6021/636	31
D77524A1748	OH(ANDAMOOKA)	CT 6021/637	31
D77524A1749	OH(ANDAMOOKA)	CT 6021/638	31
D77524A1750	OH(ANDAMOOKA)	CT 6021/639	31
D77524A1751	OH(ANDAMOOKA)	CT 6021/640	31
D77524A1752	OH(ANDAMOOKA)	CT 6021/641	31
D77524A1753	OH(ANDAMOOKA)	CT 6021/642	31
D77524A1754	OH(ANDAMOOKA)	CT 6021/643	31
D77524A1755	OH(ANDAMOOKA)	CT 6021/644	31
D77524A1756	OH(ANDAMOOKA)	CT 6021/645	31
D77524A1757	OH(ANDAMOOKA)	CT 6021/646	31
D77524A1758	OH(ANDAMOOKA)	CT 6021/647	31
D77524A1759	OH(ANDAMOOKA)	CT 6021/648	31
D77524A1760	OH(ANDAMOOKA)	CT 6021/649	31
D77524A1761	OH(ANDAMOOKA)	CT 6021/650	31
D77524A1762	OH(ANDAMOOKA)	CT 6021/651	31
D77524A1763	OH(ANDAMOOKA)	CT 6021/652	31
D77524A1764	OH(ANDAMOOKA)	CT 6021/653	31
D77524A1765	OH(ANDAMOOKA)	CT 6021/654	31
D77524A1766	OH(ANDAMOOKA)	CT 6021/655	31
D77524A1767	OH(ANDAMOOKA)	CT 6021/656	31
D77524A1768	OH(ANDAMOOKA)	CT 6021/657	28, 31
D77524A1769	OH(ANDAMOOKA)	CT 6021/658	31
D77524A1770	OH(ANDAMOOKA)	CT 6021/659	31
D77524A1771	OH(ANDAMOOKA)	CT 6021/660	31
D77524A1772	OH(ANDAMOOKA)	CT 6021/661	31
D77524A1773	OH(ANDAMOOKA)	CT 6021/662	31
D77524A1774	OH(ANDAMOOKA)	CT 6021/663	31
D77524A1775	OH(ANDAMOOKA)	CT 6021/664	31
D77524A1776	OH(ANDAMOOKA)	CT 6021/665	31
D77524A1777	OH(ANDAMOOKA)	CT 6021/666	31

DCDBID	Hundred	Title Reference	Mapsheet
D77524A1778	OH(ANDAMOOKA)	CT 6021/667	31
D77524A1779	OH(ANDAMOOKA)	CT 6021/668	31
D77524A1780	OH(ANDAMOOKA)	CT 6021/669	31
D77524A1781	OH(ANDAMOOKA)	CT 6021/670	31
D77524A1782	OH(ANDAMOOKA)	CT 6021/671	31
D77524A1783	OH(ANDAMOOKA)	CT 6043/674	31
D77524A1784	OH(ANDAMOOKA)	CT 6021/673	28, 31
D77524A1785	OH(ANDAMOOKA)	CT 6021/674	28, 31
D77524A1786	OH(ANDAMOOKA)	CT 6021/675	28, 31
D77524A1787	OH(ANDAMOOKA)	CT 6021/676	28, 31
D77524A1788	OH(ANDAMOOKA)	CT 6021/677	28, 31
D77524A1789	OH(ANDAMOOKA)	CT 6021/678	28, 31
D77524A1790	OH(ANDAMOOKA)	CT 6021/679	31
D77524A1791	OH(ANDAMOOKA)	CT 6021/680	31
D77524A1792	OH(ANDAMOOKA)	CT 6021/681	31
D77524A1793	OH(ANDAMOOKA)	CT 6021/682	31
D77524A1794	OH(ANDAMOOKA)	CT 6021/683	31
D77524A1795	OH(ANDAMOOKA)	CT 6021/684	31
D77524A1796	OH(ANDAMOOKA)	CT 6021/685	31
D77524A1797	OH(ANDAMOOKA)	CT 6021/686	31
D77524A1798	OH(ANDAMOOKA)	CT 6021/687	31
D77590A1007	OH(ANDAMOOKA)	CT 6009/793	5, 6
D77590A1008	OH(ANDAMOOKA)	CT 6009/794	5, 6
D77590A1009	OH(ANDAMOOKA)	CT 6009/795	5, 6
D77590A1010	OH(ANDAMOOKA)	CT 6009/796	5, 6
D78081A1805	OH(ANDAMOOKA)	CT 6016/138	20
D78081A1806	OH(ANDAMOOKA)	CT 6044/451	20
D79082A1801	OH(ANDAMOOKA)	CT 6056/576	20
D79082A1802	OH(ANDAMOOKA)	CT 6056/577	20
D79082A1803	OH(ANDAMOOKA)	CT 6056/578	20
D79082A1804	OH(ANDAMOOKA)	CT 6056/579	20

DCDBID	Hundred	Title Reference	Mapsheet
D79082A1805	OH(ANDAMOOKA)	CT 6056/580	20
D79082A1806	OH(ANDAMOOKA)	CT 6056/581	20
D79082A1807	OH(ANDAMOOKA)	CT 6056/582	20
D79082A1808	OH(ANDAMOOKA)	CT 6056/583	20, 21
D79082A1809	OH(ANDAMOOKA)	CT 6056/584	20, 21
D79082A1810	OH(ANDAMOOKA)	CT 6056/585	20, 21
D79082A1811	OH(ANDAMOOKA)	CT 6056/586	20, 21
D79082A1812	OH(ANDAMOOKA)	CT 6056/587	20, 21
D79082A1813	OH(ANDAMOOKA)	CT 6056/588	21
D79082A1814	OH(ANDAMOOKA)	CT 6056/589	20, 21
D79082A1815	OH(ANDAMOOKA)	CT 6056/590	20, 21
D79082A1816	OH(ANDAMOOKA)	CT 6056/591	21
D79082A1817	OH(ANDAMOOKA)	CT 6056/592	21
D79082A1818	OH(ANDAMOOKA)	CT 6056/593	21
D79082A1819	OH(ANDAMOOKA)	CT 6056/594	21
D79082A1820	OH(ANDAMOOKA)	CT 6056/595	21
D79082A1821	OH(ANDAMOOKA)	CT 6056/596	21
D79082A1822	OH(ANDAMOOKA)	CT 6056/597	21
D79082A1823	OH(ANDAMOOKA)	CT 6056/598	21
D79082A1824	OH(ANDAMOOKA)	CT 6056/599	21
D79082A1825	OH(ANDAMOOKA)	CT 6056/600	20, 21
D79082A1826	OH(ANDAMOOKA)	CT 6056/601	20, 21
D79082A1828	OH(ANDAMOOKA)	CT 6056/603	17, 28
D79957A3001	OH(ANDAMOOKA)	CT 6036/917	18, 19, 29, 30, 31
D81356A3011	OH(ANDAMOOKA)	CT 6076/435	31
D81356A3012	OH(ANDAMOOKA)	CT 6076/436	31
D81356A3013	OH(ANDAMOOKA)	CT 6076/437	31
D81356A3014	OH(ANDAMOOKA)	CT 6076/437	31
D81376A70	OH(ANDAMOOKA)	CT 6040/436	14
D81376A71	OH(ANDAMOOKA)	CT 6040/437	14
D81376A72	OH(ANDAMOOKA)	CT 6040/438	14

DCDBID	Hundred	Title Reference	Mapsheet
D82070A1828	OH(ANDAMOOKA)	CT 6047/318	27, 30
D82868A20 (portion)	OH(ANDAMOOKA)	CR 6051/457	3, 4
D86212A700	OH(ANDAMOOKA)	CT 6081/355	5
D86212A701	OH(ANDAMOOKA)	CT 6081/356	5
D86822A3003	OH(ANDAMOOKA)	CT 6079/435	18, 19
D87095A1829	OH(ANDAMOOKA)	CT 6085/197	31
D87095A1830	OH(ANDAMOOKA)	CT 6085/198	31
D87095A1831	OH(ANDAMOOKA)	CT 6085/199	31
D87095A1832	OH(ANDAMOOKA)	CT 6085/200	31
D87095A1833	OH(ANDAMOOKA)	CT 6085/201	31
D87095A1834	OH(ANDAMOOKA)	CT 6085/202	31
D87095A1835	OH(ANDAMOOKA)	CT 6085/203	31
D87095A1836	OH(ANDAMOOKA)	CT 6085/204	31
D87095A1837	OH(ANDAMOOKA)	CT 6085/205	31
D87095A1838	OH(ANDAMOOKA)	CT 6085/206	31
D87095A1839	OH(ANDAMOOKA)	CT 6085/207	31
D87095A1840	OH(ANDAMOOKA)	CT 6085/208	31
D87095A1841	OH(ANDAMOOKA)	CT 6085/209	31
D87095A1842	OH(ANDAMOOKA)	CT 6085/210	31
D87095A1843	OH(ANDAMOOKA)	CT 6085/211	31
D87095A1844	OH(ANDAMOOKA)	CT 6085/212	31
D87095A1845	OH(ANDAMOOKA)	CT 6085/213	31
D87095A1846	OH(ANDAMOOKA)	CT 6085/214	31
D87095A1847	OH(ANDAMOOKA)	CT 6085/215	31
D87095A1848	OH(ANDAMOOKA)	CT 6085/216	31
D87095A1849	OH(ANDAMOOKA)	CT 6085/217	31
D87095A1850	OH(ANDAMOOKA)	CT 6085/218	31
D87095A1851	OH(ANDAMOOKA)	CT 6085/219	31
D87095A1852	OH(ANDAMOOKA)	CT 6085/220	31
D87095A1853	OH(ANDAMOOKA)	CT 6085/221	31

DCDBID	Hundred	Title Reference	Mapsheet
D87095A1854	OH(ANDAMOOKA)	CT 6085/222	31
D87095A1855	OH(ANDAMOOKA)	CT 6085/223	31
D87095A1856	OH(ANDAMOOKA)	CT 6085/224	31
D87095A1857	OH(ANDAMOOKA)	CT 6085/225	31
D87095A1858	OH(ANDAMOOKA)	CT 6085/226	31
D87095A1859	OH(ANDAMOOKA)	CT 6085/227	31
D87095A1860	OH(ANDAMOOKA)	CT 6085/228	31
D87095A2127	OH(ANDAMOOKA)	CT 6085/229	31
D87095A2128	OH(ANDAMOOKA)	CT 6085/230	31
D87828A1524	OH(ANDAMOOKA)	CT 6093/482	28
D87828A1525	OH(ANDAMOOKA)	CT 6093/483	28
D88485A1338	OH(ANDAMOOKA)	CT 6092/803	20, 21
D88485A1339	OH(ANDAMOOKA)	CT 6092/804	21
D91214A1501	OH(ANDAMOOKA)	CT 6125/606	5
D91214A1502	OH(ANDAMOOKA)	CT 6125/607	5
D91948A3661	OH(ANDAMOOKA)	CT 6136/547	9
D91948A3662	OH(ANDAMOOKA)	CT 6136/548	9, 12
D92242A1	OH(ANDAMOOKA)	CT 6126/283	5
D92242A2	OH(ANDAMOOKA)	CT 6126/284	5
D92243A2175	OH(ANDAMOOKA)	CT 6118/887	31
D92243A2176	OH(ANDAMOOKA)	CT 6118/888	31
D92243A2177	OH(ANDAMOOKA)	CT 6118/889	31
D92243A2178	OH(ANDAMOOKA)	CT 6118/890	31
D92243A2179	OH(ANDAMOOKA)	CT 6118/891	31
D92243A2180	OH(ANDAMOOKA)	CT 6118/892	31
D94152A1	OH(ANDAMOOKA)		23, 26
F103154A27	OH(ANDAMOOKA)	CT 5128/778	24, 27
F10914A1	OH(ANDAMOOKA)	CT 5481/845	6
F10914A2	OH(ANDAMOOKA)	CT 5446/532	6
F28733A990	OH(ANDAMOOKA)	CT 5510/792	5
F36529A1	OH(ANDAMOOKA)	CT 5388/793	8, 11

DCDBID	Hundred	Title Reference	Mapsheet
H833800S1013	OH(ANDAMOOKA)	CL 1648/54	4
H833800S1014	OH(ANDAMOOKA)	CR 5747/887	4
H833800S1018	OH(ANDAMOOKA)	CL 1648/68	4
H833800S1019	OH(ANDAMOOKA)	CR 5747/888	4
H833800S1021	OH(ANDAMOOKA)	CR 5750/394	4
H833800S1024	OH(ANDAMOOKA)	CL 1625/40	4
H833800S1026	OH(ANDAMOOKA)	CL 1648/55	4
H833800S1027	OH(ANDAMOOKA)	CL 1597/56	4
H833800S1452	OH(ANDAMOOKA)	CR 5384/202	3
H833800S1475	OH(ANDAMOOKA)	CT 5140/575	15
H833800S1499	OH(ANDAMOOKA)	CL 1629/20	3
H833800S1500	OH(ANDAMOOKA)	CL 1629/20	3
H833800S1504	OH(ANDAMOOKA)	CL 1629/20	3
H833800S1505	OH(ANDAMOOKA)	CL 1629/20	3
H833800S1516	OH(ANDAMOOKA)	CT 5140/575	15
H833800S358	OH(ANDAMOOKA)	CT 5864/105	2
H833800S459	OH(ANDAMOOKA)	CT 5549/250	9
H833800S460	OH(ANDAMOOKA)	CT 5549/250	3
H833800S461	OH(ANDAMOOKA)	CL 1629/20	2
H833800S472	OH(ANDAMOOKA)	CT 5350/105	12
H833800S628	OH(ANDAMOOKA)	CL 1591/32	14
H833800S708	OH(ANDAMOOKA)	CT 5864/105	2
S11767	OH(ANDAMOOKA)		27
S12615	OH(ANDAMOOKA)		24
S13722	OH(ANDAMOOKA)		24
S13723	OH(ANDAMOOKA)		24, 27
S13724	OH(ANDAMOOKA)		20, 23
S13725	OH(ANDAMOOKA)		24
S13726	OH(ANDAMOOKA)		24, 25
S13727	OH(ANDAMOOKA)		23
S13728	OH(ANDAMOOKA)		21

DCDBID	Hundred	Title Reference	Mapsheet
S13729	OH(ANDAMOOKA)		20, 21
S13730	OH(ANDAMOOKA)		21
S13731	OH(ANDAMOOKA)		23
S13732	OH(ANDAMOOKA)		28
S13733	OH(ANDAMOOKA)		24
S13734	OH(ANDAMOOKA)		23
S13735	OH(ANDAMOOKA)		24
S13736	OH(ANDAMOOKA)		24
S14271	OH(ANDAMOOKA)		25, 28
T833801A100	OH(ANDAMOOKA)	CT 5432/540	6, 9
T833801A101	OH(ANDAMOOKA)	CT 5423/246	6, 9
T833801A103	OH(ANDAMOOKA)	CT 5330/479	5, 6, 8, 9
T833801A106	OH(ANDAMOOKA)	CT 5974/545	8, 9
T833801A107	OH(ANDAMOOKA)	CT 5974/545	8, 9
T833801A108	OH(ANDAMOOKA)	CR 5753/242	6, 9
T833801A110	OH(ANDAMOOKA)	CT 5456/937	6, 9
T833801A111	OH(ANDAMOOKA)	CT 5528/123	6, 9
T833801A112	OH(ANDAMOOKA)	CT 5528/123	6, 9
T833801A113	OH(ANDAMOOKA)	CT 5463/335	6, 9
T833801A114	OH(ANDAMOOKA)	CT 5959/261	6, 9
T833801A116	OH(ANDAMOOKA)	CR 5316/912	9
T833801A117	OH(ANDAMOOKA)	CT 5968/49	9
T833801A118	OH(ANDAMOOKA)	CR 5753/243	9
T833801A12	OH(ANDAMOOKA)	CT 5242/80	5, 6
T833801A120	OH(ANDAMOOKA)	CR 5779/753	9
T833801A121	OH(ANDAMOOKA)	CT 5148/4	9
T833801A123	OH(ANDAMOOKA)	CT 5244/736	9
T833801A124	OH(ANDAMOOKA)	CT 5231/212	9
T833801A13	OH(ANDAMOOKA)	CT 6123/769	5, 6
T833801A130	OH(ANDAMOOKA)	CT 5974/545	8, 9
T833801A131	OH(ANDAMOOKA)	CT 5434/67	8, 9

DCDBID	Hundred	Title Reference	Mapsheet
T833801A132	OH(ANDAMOOKA)	CT 5237/13	8, 9
T833801A133	OH(ANDAMOOKA)	CT 5857/949	8, 9
T833801A137	OH(ANDAMOOKA)	CT 5982/845	8, 9
T833801A139	OH(ANDAMOOKA)	CT 5982/845	8, 9
T833801A140	OH(ANDAMOOKA)	CT 5285/871	8, 9
T833801A141	OH(ANDAMOOKA)	CT 5226/531	8, 9
T833801A142	OH(ANDAMOOKA)	CT 5459/228	8, 9
T833801A143	OH(ANDAMOOKA)	CT 5463/439	8, 9
T833801A144	OH(ANDAMOOKA)	CT 5438/400	8
T833801A149	OH(ANDAMOOKA)	CT 5982/169	7
T833801A15	OH(ANDAMOOKA)	CT 5463/230	5, 6
T833801A151	OH(ANDAMOOKA)	CR 5753/244	7, 10
T833801A154	OH(ANDAMOOKA)	CT 5455/653	10
T833801A157	OH(ANDAMOOKA)	CT 5542/478	10
T833801A160	OH(ANDAMOOKA)	CT 5463/507	10
T833801A161	OH(ANDAMOOKA)	CT 5244/437	10
T833801A162	OH(ANDAMOOKA)	CT 5458/419	9, 10
T833801A163	OH(ANDAMOOKA)	CT 5463/406	9, 10
T833801A164	OH(ANDAMOOKA)	CT 5219/275	10
T833801A166	OH(ANDAMOOKA)	CT 5982/280	10
T833801A167	OH(ANDAMOOKA)	CT 5833/311	10
T833801A168	OH(ANDAMOOKA)	CT 5833/311	9, 10
T833801A169	OH(ANDAMOOKA)	CT 5493/395	9, 10
T833801A17	OH(ANDAMOOKA)	CT 5459/759	5, 6
T833801A170	OH(ANDAMOOKA)	CT 5505/403	9, 10
T833801A171	OH(ANDAMOOKA)	CR 5750/401	9, 10
T833801A172	OH(ANDAMOOKA)	CT 5456/807	9, 10
T833801A173	OH(ANDAMOOKA)	CT 5948/258	9, 10
T833801A174	OH(ANDAMOOKA)	CT 6127/718	9, 10
T833801A177	OH(ANDAMOOKA)	CT 5451/259	9, 10
T833801A178	OH(ANDAMOOKA)	CT 5503/968	9, 10

DCDBID	Hundred	Title Reference	Mapsheet
T833801A179	OH(ANDAMOOKA)	CR 5753/245	9, 10
T833801A18	OH(ANDAMOOKA)	CT 5456/871	5
T833801A180	OH(ANDAMOOKA)	CT 5337/393	9, 10
T833801A181	OH(ANDAMOOKA)	CT 5948/257	9, 10
T833801A182	OH(ANDAMOOKA)	CT 5451/779	9, 10
T833801A183	OH(ANDAMOOKA)	CT 5833/365	9, 10
T833801A185	OH(ANDAMOOKA)	CT 5304/906	9
T833801A19	OH(ANDAMOOKA)	CT 5456/401	5
T833801A190	OH(ANDAMOOKA)	CT 5439/431	9
T833801A191	OH(ANDAMOOKA)	CR 5753/246	9
T833801A193	OH(ANDAMOOKA)	CR 5747/906	9, 10
T833801A194	OH(ANDAMOOKA)	CT 5304/906	9
T833801A195	OH(ANDAMOOKA)	CT 5425/210	9
T833801A20	OH(ANDAMOOKA)	CT 5458/258	5
T833801A203	OH(ANDAMOOKA)	CT 5433/32	9
T833801A207	OH(ANDAMOOKA)	CT 5982/168	7
T833801A208	OH(ANDAMOOKA)	CT 5465/115	10
T833801A209	OH(ANDAMOOKA)	CT 5465/116	10
T833801A21	OH(ANDAMOOKA)	CT 5493/441	5
T833801A210	OH(ANDAMOOKA)	CT 5425/712	10
T833801A211	OH(ANDAMOOKA)	CT 5465/587	10
T833801A212	OH(ANDAMOOKA)	CT 6084/798	10
T833801A213	OH(ANDAMOOKA)	CT 5266/840	10
T833801A214	OH(ANDAMOOKA)	CT 5494/915	10
T833801A215	OH(ANDAMOOKA)	CT 5477/460	10
T833801A216	OH(ANDAMOOKA)	CT 5477/460	10
T833801A217	OH(ANDAMOOKA)	CT 5476/274	10
T833801A218	OH(ANDAMOOKA)	CT 5403/697	10
T833801A22	OH(ANDAMOOKA)	CT 5955/270	5, 6
T833801A221	OH(ANDAMOOKA)	CT 5512/74	10
T833801A222	OH(ANDAMOOKA)	CT 5975/723	10

DCDBID	Hundred	Title Reference	Mapsheet
T833801A223	OH(ANDAMOOKA)	CT 5435/816	10, 13
T833801A224	OH(ANDAMOOKA)	CT 5429/853	10
T833801A225	OH(ANDAMOOKA)	CT 5429/853	10
T833801A227	OH(ANDAMOOKA)	CT 5484/582	10
T833801A229	OH(ANDAMOOKA)	CT 5201/72	10
T833801A23	OH(ANDAMOOKA)	CT 5463/388	5, 6
T833801A230	OH(ANDAMOOKA)	CT 5458/202	10
T833801A231	OH(ANDAMOOKA)	CT 5425/713	10
T833801A232	OH(ANDAMOOKA)	CT 5432/642	10, 13
T833801A233	OH(ANDAMOOKA)	CT 5430/737	10, 13
T833801A235	OH(ANDAMOOKA)	CT 5422/914	10, 13
T833801A236	OH(ANDAMOOKA)	CT 5442/127	10, 13
T833801A237	OH(ANDAMOOKA)	CT 5510/671	13
T833801A238	OH(ANDAMOOKA)	CT 5510/671	13
T833801A239	OH(ANDAMOOKA)	CT 5651/503	13
T833801A24	OH(ANDAMOOKA)	CT 5278/799	6
T833801A240	OH(ANDAMOOKA)	CT 5456/884	13
T833801A241	OH(ANDAMOOKA)	CT 5262/166	13
T833801A242	OH(ANDAMOOKA)	CT 5834/21	9, 10, 12, 13
T833801A243	OH(ANDAMOOKA)	CT 5509/2	9, 10, 12, 13
T833801A244	OH(ANDAMOOKA)	CT 5465/117	10
T833801A245	OH(ANDAMOOKA)	CT 5228/746	10
T833801A246	OH(ANDAMOOKA)	CT 5487/331	10
T833801A247	OH(ANDAMOOKA)	CR 5747/908	10
T833801A248	OH(ANDAMOOKA)	CT 6004/485	10
T833801A249	OH(ANDAMOOKA)	CT 5433/331	10
T833801A250	OH(ANDAMOOKA)	CT 5454/233	10
T833801A251	OH(ANDAMOOKA)	CT 5303/208	10
T833801A252	OH(ANDAMOOKA)	CT 5982/279	9, 10
T833801A253	OH(ANDAMOOKA)	CT 5465/326	9, 10
T833801A254	OH(ANDAMOOKA)	CR 5747/909	9, 10

DCDBID	Hundred	Title Reference	Mapsheet
T833801A255	OH(ANDAMOOKA)	CT 5456/756	9, 10
T833801A256	OH(ANDAMOOKA)	CR 5747/910	9, 10
T833801A257	OH(ANDAMOOKA)	CT 5456/885	9, 10
T833801A259	OH(ANDAMOOKA)	CT 5161/819	9, 10
T833801A26	OH(ANDAMOOKA)	CT 5312/861	5, 6
T833801A260	OH(ANDAMOOKA)	CT 5902/782	9, 10
T833801A261	OH(ANDAMOOKA)	CT 5226/852	9, 10
T833801A262	OH(ANDAMOOKA)	CT 5454/407	9, 10
T833801A264	OH(ANDAMOOKA)	CT 5438/317	9, 10, 12, 13
T833801A265	OH(ANDAMOOKA)	CT 5959/402	9, 10, 12, 13
T833801A267	OH(ANDAMOOKA)	CT 5428/950	9, 10
T833801A268	OH(ANDAMOOKA)	CT 5459/381	9, 10
T833801A269	OH(ANDAMOOKA)	CT 5823/385	9, 10
T833801A27	OH(ANDAMOOKA)	CT 5496/224	5, 6
T833801A270	OH(ANDAMOOKA)	CT 5443/686	9, 10
T833801A271	OH(ANDAMOOKA)	CT 5458/319	9, 10
T833801A272	OH(ANDAMOOKA)	CT 5219/168	9, 10
T833801A273	OH(ANDAMOOKA)	CT 5455/395	9, 10
T833801A274	OH(ANDAMOOKA)	CT 5495/262	9, 10
T833801A276	OH(ANDAMOOKA)	CT 5142/579	9
T833801A278	OH(ANDAMOOKA)	CT 5245/392	9
T833801A279	OH(ANDAMOOKA)	CT 5948/932	9
T833801A28	OH(ANDAMOOKA)	CT 5833/366	5, 6
T833801A280	OH(ANDAMOOKA)	CT 5245/391	9
T833801A281	OH(ANDAMOOKA)	CR 5753/247	9
T833801A284	OH(ANDAMOOKA)	CT 5594/240	9
T833801A286	OH(ANDAMOOKA)	CT 5987/763	8, 9
T833801A287	OH(ANDAMOOKA)	CT 6003/906	8, 9
T833801A288	OH(ANDAMOOKA)	CT 5253/811	8, 9
T833801A29	OH(ANDAMOOKA)	CT 5906/487	5, 6
T833801A290	OH(ANDAMOOKA)	CT 5456/886	8, 9

DCDBID	Hundred	Title Reference	Mapsheet
T833801A292	OH(ANDAMOOKA)	CT 5261/219	8, 9
T833801A293	OH(ANDAMOOKA)	CT 5217/87	8, 9
T833801A294	OH(ANDAMOOKA)	CT 5364/919	8, 9
T833801A295	OH(ANDAMOOKA)	CT 5965/36	8, 9
T833801A296	OH(ANDAMOOKA)	CT 5450/100	8, 9
T833801A297	OH(ANDAMOOKA)	CT 5975/816	8
T833801A298	OH(ANDAMOOKA)	CT 5237/624	8
T833801A299	OH(ANDAMOOKA)	CT 5458/387	8, 9
T833801A30	OH(ANDAMOOKA)	CT 5438/584	5, 6
T833801A300	OH(ANDAMOOKA)	CT 5463/234	8, 9, 12
T833801A301	OH(ANDAMOOKA)	CT 5438/401	8, 9, 11, 12
T833801A302	OH(ANDAMOOKA)	CR 5757/315	8, 11
T833801A303	OH(ANDAMOOKA)	CT 5284/430	8, 11
T833801A304	OH(ANDAMOOKA)	CT 5456/887	8, 11
T833801A307	OH(ANDAMOOKA)	CT 5255/589	8, 11
T833801A308	OH(ANDAMOOKA)	CT 5925/53	11
T833801A309	OH(ANDAMOOKA)	CT 5421/364	11
T833801A31	OH(ANDAMOOKA)	CT 5493/601	6
T833801A310	OH(ANDAMOOKA)	CT 5443/685	8, 11
T833801A311	OH(ANDAMOOKA)	CT 5465/118	8, 9, 11, 12
T833801A313	OH(ANDAMOOKA)	CT 5494/381	8, 9, 11, 12
T833801A314	OH(ANDAMOOKA)	CT 5862/449	8, 9, 11, 12
T833801A315	OH(ANDAMOOKA)	CT 5832/655	8, 9, 11, 12
T833801A316	OH(ANDAMOOKA)	CT 5496/225	11, 12
T833801A317	OH(ANDAMOOKA)	CT 5360/620	11, 12
T833801A318	OH(ANDAMOOKA)	CT 6004/89	8, 9, 11, 12
T833801A319	OH(ANDAMOOKA)	CT 6005/74	8, 9, 11, 12
T833801A320	OH(ANDAMOOKA)	CT 5457/854	8, 9, 11, 12
T833801A321	OH(ANDAMOOKA)	CT 5845/426	8, 9, 11, 12
T833801A322	OH(ANDAMOOKA)	CT 5854/91	8, 9, 11, 12
T833801A324	OH(ANDAMOOKA)	CT 5388/819	8, 9

DCDBID	Hundred	Title Reference	Mapsheet
T833801A325	OH(ANDAMOOKA)	CT 5982/779	8, 9
T833801A326	OH(ANDAMOOKA)	CT 5389/132	8, 9
T833801A327	OH(ANDAMOOKA)	CT 5403/701	8, 9
T833801A328	OH(ANDAMOOKA)	CT 5393/952	8, 9
T833801A329	OH(ANDAMOOKA)	CT 5482/98	8, 9
T833801A33	OH(ANDAMOOKA)	CR 5747/894	6
T833801A330	OH(ANDAMOOKA)	CT 5449/728	8, 9
T833801A331	OH(ANDAMOOKA)	CT 5963/906	8, 9
T833801A332	OH(ANDAMOOKA)	CT 5290/877	8, 9
T833801A333	OH(ANDAMOOKA)	CT 5573/347	9
T833801A334	OH(ANDAMOOKA)	CT 5459/847	9
T833801A335	OH(ANDAMOOKA)	CT 5425/209	9
T833801A336	OH(ANDAMOOKA)	CT 5435/819	9
T833801A337	OH(ANDAMOOKA)	CT 5390/364	9
T833801A338	OH(ANDAMOOKA)	CT 5834/698	9
T833801A339	OH(ANDAMOOKA)	CT 5978/756	9
T833801A34	OH(ANDAMOOKA)	CT 5459/948	6
T833801A340	OH(ANDAMOOKA)	CT 5480/943	9
T833801A341	OH(ANDAMOOKA)	CT 5239/402	9
T833801A345	OH(ANDAMOOKA)	CT 6093/36	9
T833801A346	OH(ANDAMOOKA)	CT 5430/740	9
T833801A347	OH(ANDAMOOKA)	CR 5753/248	9
T833801A348	OH(ANDAMOOKA)	CR 5758/139	9
T833801A349	OH(ANDAMOOKA)	CT 5835/525	9
T833801A35	OH(ANDAMOOKA)	CT 5426/923	6, 7
T833801A350	OH(ANDAMOOKA)	CT 5456/888	9
T833801A351	OH(ANDAMOOKA)	CT 6080/215	9
T833801A352	OH(ANDAMOOKA)	CT 5390/361	9
T833801A353	OH(ANDAMOOKA)	CT 5426/186	9
T833801A354	OH(ANDAMOOKA)	CT 5265/752	9, 12
T833801A355	OH(ANDAMOOKA)	CT 5435/818	9, 12

DCDBID	Hundred	Title Reference	Mapsheet
T833801A356	OH(ANDAMOOKA)	CT 5267/981	9, 12
T833801A359	OH(ANDAMOOKA)	CT 5151/754	12
T833801A360	OH(ANDAMOOKA)	CT 5438/397	12
T833801A361	OH(ANDAMOOKA)	CT 5372/333	9, 12
T833801A363	OH(ANDAMOOKA)	CT 5456/33	12
T833801A365	OH(ANDAMOOKA)	CT 6112/68	12
T833801A367	OH(ANDAMOOKA)	CT 5465/28	9, 12
T833801A368	OH(ANDAMOOKA)	CR 5758/140	9, 12
T833801A37	OH(ANDAMOOKA)	CT 5458/343	6
T833801A370	OH(ANDAMOOKA)	CT 5432/643	9, 12
T833801A371	OH(ANDAMOOKA)	CT 5477/99	9, 10, 12, 13
T833801A374	OH(ANDAMOOKA)	CR 5426/701	12, 13
T833801A375	OH(ANDAMOOKA)	CT 5665/873	9, 10, 12, 13
T833801A376	OH(ANDAMOOKA)	CT 5457/807	12, 13
T833801A377	OH(ANDAMOOKA)	CT 5464/799	12, 13
T833801A378	OH(ANDAMOOKA)	CT 5511/379	12, 13
T833801A38	OH(ANDAMOOKA)	CT 5370/232	6
T833801A382	OH(ANDAMOOKA)	CT 5323/634	12, 13
T833801A383	OH(ANDAMOOKA)	CT 5439/437	13
T833801A384	OH(ANDAMOOKA)	CT 5290/616	12, 13
T833801A385	OH(ANDAMOOKA)	CT 5193/79	12, 13
T833801A387	OH(ANDAMOOKA)	CT 5313/818	12
T833801A389	OH(ANDAMOOKA)	CT 5335/212	12
T833801A39	OH(ANDAMOOKA)	CT 5390/363	6
T833801A391	OH(ANDAMOOKA)	CT 5335/213	12
T833801A392	OH(ANDAMOOKA)	CT 5445/219	12
T833801A393	OH(ANDAMOOKA)	CT 5268/412	12
T833801A394	OH(ANDAMOOKA)	CT 5268/412	12
T833801A395	OH(ANDAMOOKA)	CT 5928/849	11, 12
T833801A396	OH(ANDAMOOKA)	CT 5493/490	11, 12
T833801A4	OH(ANDAMOOKA)	CT 5184/536	5

DCDBID	Hundred	Title Reference	Mapsheet
T833801A40	OH(ANDAMOOKA)	CT 5263/865	6
T833801A400	OH(ANDAMOOKA)	CT 5981/981	11
T833801A401	OH(ANDAMOOKA)	CT 6080/214	9
T833801A402	OH(ANDAMOOKA)	CT 5369/874	8, 11
T833801A403	OH(ANDAMOOKA)	CT 5510/818	8, 11
T833801A404	OH(ANDAMOOKA)	CT 5255/709	8, 11
T833801A405	OH(ANDAMOOKA)	CT 6053/419	8, 11
T833801A406	OH(ANDAMOOKA)	CT 6099/333	8, 11
T833801A407	OH(ANDAMOOKA)	CT 6099/332	8, 11
T833801A408	OH(ANDAMOOKA)	CT 6099/333	8
T833801A409	OH(ANDAMOOKA)	CT 5284/429	8
T833801A411	OH(ANDAMOOKA)	CT 5398/900	8
T833801A412	OH(ANDAMOOKA)	CT 5433/31	8
T833801A413	OH(ANDAMOOKA)	CT 5835/254	8
T833801A414	OH(ANDAMOOKA)	CT 5176/812	8
T833801A415	OH(ANDAMOOKA)	CT 5437/889	8
T833801A416	OH(ANDAMOOKA)	CT 5370/220	8
T833801A417	OH(ANDAMOOKA)	CT 6007/994	8
T833801A418	OH(ANDAMOOKA)	CT 5741/544	8
T833801A419	OH(ANDAMOOKA)	CT 5943/351	8
T833801A420	OH(ANDAMOOKA)	CT 5565/939	8
T833801A421	OH(ANDAMOOKA)	CT 5986/584	8
T833801A422	OH(ANDAMOOKA)	CT 5914/199	8
T833801A424	OH(ANDAMOOKA)	CT 5964/179	8
T833801A425	OH(ANDAMOOKA)	CT 5789/902	8
T833801A426	OH(ANDAMOOKA)	CT 5456/891	5, 8
T833801A428	OH(ANDAMOOKA)	CT 5848/88	8
T833801A429	OH(ANDAMOOKA)	CT 5581/77	8
T833801A43	OH(ANDAMOOKA)	CT 5428/900	6
T833801A430	OH(ANDAMOOKA)	CT 5485/722	8
T833801A431	OH(ANDAMOOKA)	CT 5985/776	8

DCDBID	Hundred	Title Reference	Mapsheet
T833801A432	OH(ANDAMOOKA)	CT 5840/507	8
T833801A433	OH(ANDAMOOKA)	CT 5807/956	8
T833801A435	OH(ANDAMOOKA)	CT 5370/562	8
T833801A436	OH(ANDAMOOKA)	CT 5289/910	8
T833801A437	OH(ANDAMOOKA)	CT 5463/334	8, 11
T833801A438	OH(ANDAMOOKA)	CR 5753/249	11
T833801A439	OH(ANDAMOOKA)	CT 5456/717	11
T833801A440	OH(ANDAMOOKA)	CT 5457/763	11
T833801A443	OH(ANDAMOOKA)	CT 5445/220	11, 14
T833801A445	OH(ANDAMOOKA)	CT 5443/669	14
T833801A446	OH(ANDAMOOKA)	CT 5833/768	14
T833801A447	OH(ANDAMOOKA)	CT 5834/29	14
T833801A448	OH(ANDAMOOKA)	CT 5427/807	14
T833801A449	OH(ANDAMOOKA)	CT 5453/856	14
T833801A45	OH(ANDAMOOKA)	CT 5325/262	6
T833801A450	OH(ANDAMOOKA)	CT 5427/880	14
T833801A451	OH(ANDAMOOKA)	CT 5456/985	14
T833801A452	OH(ANDAMOOKA)	CT 5455/898	14
T833801A455	OH(ANDAMOOKA)	CT 5480/942	14
T833801A456	OH(ANDAMOOKA)	CT 5456/405	5
T833801A457	OH(ANDAMOOKA)	CT 5901/7	8, 9
T833801A458	OH(ANDAMOOKA)	CT 5351/684	14
T833801A459	OH(ANDAMOOKA)	CT 5460/85	14
T833801A46	OH(ANDAMOOKA)	CT 5425/160	6
T833801A460	OH(ANDAMOOKA)	CT 5428/898	8
T833801A461	OH(ANDAMOOKA)	CT 5456/489	5
T833801A462	OH(ANDAMOOKA)	CT 5701/493	11
T833801A463	OH(ANDAMOOKA)	CT 5827/209	11
T833801A464	OH(ANDAMOOKA)	CT 5435/714	11
T833801A466	OH(ANDAMOOKA)	CT 5435/489	8
T833801A467	OH(ANDAMOOKA)	CT 5239/959	9, 10

DCDBID	Hundred	Title Reference	Mapsheet
T833801A468	OH(ANDAMOOKA)	CT 5985/869	5, 6
T833801A469	OH(ANDAMOOKA)	CT 5426/924	6, 7
T833801A47	OH(ANDAMOOKA)	CT 5457/940	6
T833801A470	OH(ANDAMOOKA)	CT 5404/221	5
T833801A472	OH(ANDAMOOKA)	CT 5441/607	5, 8, 9
T833801A473	OH(ANDAMOOKA)	CT 5814/306	8
T833801A474	OH(ANDAMOOKA)	CT 5982/278	8
T833801A475	OH(ANDAMOOKA)	CT 5950/599	8
T833801A476	OH(ANDAMOOKA)	CR 5312/546	9
T833801A477	OH(ANDAMOOKA)	CT 5209/212	5
T833801A478	OH(ANDAMOOKA)	CT 5465/582	5, 8
T833801A479	OH(ANDAMOOKA)	CT 5441/608	5, 8
T833801A48	OH(ANDAMOOKA)	CT 5503/418	6
T833801A480	OH(ANDAMOOKA)	CT 5485/745	5
T833801A481	OH(ANDAMOOKA)	CT 6117/186	5
T833801A482	OH(ANDAMOOKA)	CT 5982/441	5
T833801A485	OH(ANDAMOOKA)	CT 5435/815	5
T833801A486	OH(ANDAMOOKA)	CT 5435/815	5
T833801A487	OH(ANDAMOOKA)	CT 5430/400	5, 8
T833801A488	OH(ANDAMOOKA)	CT 5871/163	5, 8
T833801A489	OH(ANDAMOOKA)	CT 5436/925	5, 8
T833801A49	OH(ANDAMOOKA)	CT 5459/945	6
T833801A490	OH(ANDAMOOKA)	CT 5975/720	5, 8
T833801A491	OH(ANDAMOOKA)	CT 5456/777	5, 8
T833801A492	OH(ANDAMOOKA)	CT 5456/777	5, 8
T833801A493	OH(ANDAMOOKA)	CT 5235/68	5
T833801A494	OH(ANDAMOOKA)	CR 5747/932	5
T833801A495	OH(ANDAMOOKA)	CT 5511/962	5
T833801A499	OH(ANDAMOOKA)	CT 5387/850	5
T833801A50	OH(ANDAMOOKA)	CT 5461/393	6
T833801A500	OH(ANDAMOOKA)	CT 5428/897	5

DCDBID	Hundred	Title Reference	Mapsheet
T833801A501	OH(ANDAMOOKA)	CT 5833/168	5, 8
T833801A502	OH(ANDAMOOKA)	CT 5457/855	5, 8
T833801A503	OH(ANDAMOOKA)	CT 5455/915	5, 8
T833801A504	OH(ANDAMOOKA)	CT 5432/828	5, 8
T833801A505	OH(ANDAMOOKA)	CT 5930/920	5, 8
T833801A506	OH(ANDAMOOKA)	CT 5293/21	5, 8
T833801A507	OH(ANDAMOOKA)	CT 5293/21	5, 8
T833801A508	OH(ANDAMOOKA)	CT 5428/98	5
T833801A509	OH(ANDAMOOKA)	CT 5557/635	5
T833801A51	OH(ANDAMOOKA)	CT 5340/829	5, 6
T833801A510	OH(ANDAMOOKA)	CT 5964/180	5
T833801A511	OH(ANDAMOOKA)	CT 5465/393	5, 8
T833801A514	OH(ANDAMOOKA)	CT 5982/167	5, 8
T833801A515	OH(ANDAMOOKA)	CT 5389/133	5, 8
T833801A516	OH(ANDAMOOKA)	CT 5999/111	8
T833801A517	OH(ANDAMOOKA)	CT 5429/482	5, 6
T833801A518	OH(ANDAMOOKA)	CT 5429/482	5, 6
T833801A519	OH(ANDAMOOKA)	CR 5753/250	8, 11
T833801A52	OH(ANDAMOOKA)	CT 5454/976	5, 6
T833801A520	OH(ANDAMOOKA)	CT 5389/134	11
T833801A521	OH(ANDAMOOKA)	CR 5753/250	8, 11
T833801A522	OH(ANDAMOOKA)	CR 5753/250	8, 11
T833801A523	OH(ANDAMOOKA)	CT 5970/899	11, 12
T833801A524	OH(ANDAMOOKA)	CT 5310/720	8, 9, 11, 12
T833801A525	OH(ANDAMOOKA)	CT 5831/947	11, 12
T833801A526	OH(ANDAMOOKA)	CT 5768/194	11, 12
T833801A528	OH(ANDAMOOKA)	CT 5475/494	11, 12
T833801A529	OH(ANDAMOOKA)	CT 5439/988	11, 12
T833801A53	OH(ANDAMOOKA)	CT 5931/909	5, 6
T833801A530	OH(ANDAMOOKA)	CT 5453/242	11, 12
T833801A531	OH(ANDAMOOKA)	CT 5459/694	11, 12

DCDBID	Hundred	Title Reference	Mapsheet
T833801A532	OH(ANDAMOOKA)	CT 5459/835	11, 12
T833801A533	OH(ANDAMOOKA)	CT 5159/300	11, 12
T833801A534	OH(ANDAMOOKA)	CT 5428/217	11, 12
T833801A535	OH(ANDAMOOKA)	CT 5153/217	11, 12
T833801A536	OH(ANDAMOOKA)	CT 5376/463	11, 12
T833801A537	OH(ANDAMOOKA)	CT 5437/526	11, 12
T833801A538	OH(ANDAMOOKA)	CT 5234/487	11, 12
T833801A539	OH(ANDAMOOKA)	CT 5983/86	11, 12
T833801A54	OH(ANDAMOOKA)	CT 5861/243	5, 6
T833801A540	OH(ANDAMOOKA)	CT 5983/86	11, 12
T833801A541	OH(ANDAMOOKA)	CT 5397/981	8, 9
T833801A543	OH(ANDAMOOKA)	CT 5439/49	6, 9
T833801A544	OH(ANDAMOOKA)	CT 5974/545	8, 9
T833801A545	OH(ANDAMOOKA)	CT 6007/924	5, 6
T833801A546	OH(ANDAMOOKA)	CT 5268/784	9
T833801A547	OH(ANDAMOOKA)	CT 5435/494	5, 6
T833801A549	OH(ANDAMOOKA)	CT 5465/229	11, 14
T833801A550	OH(ANDAMOOKA)	CL 1591/32	14
T833801A551	OH(ANDAMOOKA)	CR 5572/121	8, 11
T833801A552	OH(ANDAMOOKA)	CT 5466/767	8
T833801A553	OH(ANDAMOOKA)	CT 5242/440	9, 10, 12, 13
T833801A554	OH(ANDAMOOKA)	CT 5949/283	8, 9
T833801A555	OH(ANDAMOOKA)	CT 5184/536	5
T833801A556	OH(ANDAMOOKA)	CT 5975/803	5
T833801A557	OH(ANDAMOOKA)	CT 5955/270	5, 6
T833801A558	OH(ANDAMOOKA)	CT 5465/228	14
T833801A56	OH(ANDAMOOKA)	CT 5451/368	6, 7
T833801A560	OH(ANDAMOOKA)	CR 5753/252	10
T833801A565	OH(ANDAMOOKA)	CR 5757/315	8, 11
T833801A569	OH(ANDAMOOKA)	CT 5948/992	10
T833801A57	OH(ANDAMOOKA)	CT 5451/375	6, 7

DCDBID	Hundred	Title Reference	Mapsheet
T833801A572	OH(ANDAMOOKA)	CT 5832/656	10
T833801A574	OH(ANDAMOOKA)	CT 6004/486	10
T833801A575	OH(ANDAMOOKA)	CR 5753/253	8, 9
T833801A576	OH(ANDAMOOKA)	CR 5753/254	9
T833801A578	OH(ANDAMOOKA)	CT 5826/757	5, 8
T833801A579	OH(ANDAMOOKA)	CT 5356/234	13
T833801A58	OH(ANDAMOOKA)	CT 5341/24	6, 7
T833801A580	OH(ANDAMOOKA)	CT 5983/516	12
T833801A582	OH(ANDAMOOKA)	CR 5753/255	9
T833801A584	OH(ANDAMOOKA)	CT 5884/152	14
T833801A585	OH(ANDAMOOKA)	CT 5833/355	14
T833801A586	OH(ANDAMOOKA)	CT 5880/686	14
T833801A587	OH(ANDAMOOKA)	CT 5991/222	14
T833801A588	OH(ANDAMOOKA)	CT 5991/223	14
T833801A589	OH(ANDAMOOKA)	CT 5406/225	14
T833801A590	OH(ANDAMOOKA)	CT 5387/245	5, 8
T833801A591	OH(ANDAMOOKA)	CT 5983/625	8
T833801A592	OH(ANDAMOOKA)	CT 5339/346	8
T833801A593	OH(ANDAMOOKA)	CR 5572/124	8
T833801A594	OH(ANDAMOOKA)	CT 5433/29	8
T833801A595	OH(ANDAMOOKA)	CT 6099/183	8
T833801A596	OH(ANDAMOOKA)	CT 6099/184	8
T833801A597	OH(ANDAMOOKA)	CT 5510/63	8
T833801A598	OH(ANDAMOOKA)	CT 5436/926	8
T833801A599	OH(ANDAMOOKA)	CT 5983/120	8
T833801A6	OH(ANDAMOOKA)	CT 5456/456	5
T833801A60	OH(ANDAMOOKA)	CT 5443/681	6, 7
T833801A601	OH(ANDAMOOKA)	CT 5741/936	8
T833801A602	OH(ANDAMOOKA)	CT 5427/806	8
T833801A603	OH(ANDAMOOKA)	CT 5982/166	8
T833801A604	OH(ANDAMOOKA)	CT 5512/979	8

DCDBID	Hundred	Title Reference	Mapsheet
T833801A605	OH(ANDAMOOKA)	CT 5975/728	8
T833801A606	OH(ANDAMOOKA)	CT 5425/636	8
T833801A607	OH(ANDAMOOKA)	CT 5370/184	12
T833801A608	OH(ANDAMOOKA)	CR 5747/954	12
T833801A609	OH(ANDAMOOKA)	CR 5747/955	12
T833801A61	OH(ANDAMOOKA)	CT 5495/686	6, 7
T833801A610	OH(ANDAMOOKA)	CT 5294/131	12
T833801A612	OH(ANDAMOOKA)	CT 5971/6	10
T833801A613	OH(ANDAMOOKA)	CT 5633/770	10
T833801A614	OH(ANDAMOOKA)	CT 5511/400	9, 10, 12, 13
T833801A615	OH(ANDAMOOKA)	CT 5665/873	12, 13
T833801A617	OH(ANDAMOOKA)	CT 5397/982	12, 13
T833801A618	OH(ANDAMOOKA)	CT 5430/399	12
T833801A62	OH(ANDAMOOKA)	CT 5333/43	6, 7
T833801A620	OH(ANDAMOOKA)	CT 5815/44	12
T833801A621	OH(ANDAMOOKA)	CT 5426/872	8
T833801A622	OH(ANDAMOOKA)	CT 6104/738	8, 9
T833801A623	OH(ANDAMOOKA)	CT 5393/503	8, 9
T833801A625	OH(ANDAMOOKA)	CT 5425/208	6, 9
T833801A626	OH(ANDAMOOKA)	CT 5834/758	6
T833801A627	OH(ANDAMOOKA)	CT 5834/756	6
T833801A628	OH(ANDAMOOKA)	CT 5834/757	6
T833801A629	OH(ANDAMOOKA)	CT 5425/196	11
T833801A63	OH(ANDAMOOKA)	CT 5495/330	6, 7
T833801A630	OH(ANDAMOOKA)	CT 5153/272	11
T833801A631	OH(ANDAMOOKA)	CT 5592/549	9, 10
T833801A632	OH(ANDAMOOKA)	CT 5832/655	8, 9, 11, 12
T833801A633	OH(ANDAMOOKA)	CT 5345/341	8, 9, 11, 12
T833801A636	OH(ANDAMOOKA)	CT 5986/403	11, 12
T833801A637	OH(ANDAMOOKA)	CT 5493/307	11, 12
T833801A638	OH(ANDAMOOKA)	CT 5493/307	11, 12

DCDBID	Hundred	Title Reference	Mapsheet
T833801A639	OH(ANDAMOOKA)	CT 5854/504	11, 12
T833801A64	OH(ANDAMOOKA)	CT 5459/459	6, 7
T833801A640	OH(ANDAMOOKA)	CT 5971/4	11, 12
T833801A641	OH(ANDAMOOKA)	CT 5547/333	11, 12
T833801A642	OH(ANDAMOOKA)	CT 5434/38	11, 12
T833801A643	OH(ANDAMOOKA)	CT 5434/66	11, 12
T833801A644	OH(ANDAMOOKA)	CT 5983/813	11, 12
T833801A645	OH(ANDAMOOKA)	CT 5403/702	11, 12
T833801A646	OH(ANDAMOOKA)	CT 5970/158	11, 12
T833801A647	OH(ANDAMOOKA)	CT 5425/669	11, 12
T833801A648	OH(ANDAMOOKA)	CT 5879/905	11, 12
T833801A649	OH(ANDAMOOKA)	CT 5242/863	11, 12
T833801A65	OH(ANDAMOOKA)	CT 5357/273	6, 7
T833801A650	OH(ANDAMOOKA)	CT 5741/543	11, 12
T833801A651	OH(ANDAMOOKA)	CT 5909/78	11, 12
T833801A652	OH(ANDAMOOKA)	CR 5747/961	11, 12
T833801A653	OH(ANDAMOOKA)	CT 5425/207	11
T833801A654	OH(ANDAMOOKA)	CT 5328/721	11
T833801A655	OH(ANDAMOOKA)	CT 5482/465	11
T833801A656	OH(ANDAMOOKA)	CT 5427/844	11
T833801A657	OH(ANDAMOOKA)	CT 5428/947	11
T833801A658	OH(ANDAMOOKA)	CT 5573/11	11
T833801A659	OH(ANDAMOOKA)	CT 5460/816	11
T833801A66	OH(ANDAMOOKA)	CT 5274/122	6, 7
T833801A660	OH(ANDAMOOKA)	CR 5747/962	11
T833801A661	OH(ANDAMOOKA)	CT 6105/542	11
T833801A662	OH(ANDAMOOKA)	CT 6105/542	11
T833801A663	OH(ANDAMOOKA)	CT 5280/326	11
T833801A664	OH(ANDAMOOKA)	CT 5846/985	11
T833801A665	OH(ANDAMOOKA)	CT 5388/38	11
T833801A666	OH(ANDAMOOKA)	CT 5190/937	11

DCDBID	Hundred	Title Reference	Mapsheet
T833801A667	OH(ANDAMOOKA)	CT 5234/587	11
T833801A668	OH(ANDAMOOKA)	CT 5731/253	11
T833801A669	OH(ANDAMOOKA)	CT 5393/642	11
T833801A67	OH(ANDAMOOKA)	CT 5403/699	6
T833801A670	OH(ANDAMOOKA)	CT 5985/871	11
T833801A671	OH(ANDAMOOKA)	CT 5985/778	11
T833801A672	OH(ANDAMOOKA)	CT 5985/870	11
T833801A673	OH(ANDAMOOKA)	CT 5975/727	11
T833801A674	OH(ANDAMOOKA)	CT 5427/39	11
T833801A675	OH(ANDAMOOKA)	CT 6106/342	11
T833801A676	OH(ANDAMOOKA)	CT 5426/899	11
T833801A677	OH(ANDAMOOKA)	CT 5426/899	11
T833801A678	OH(ANDAMOOKA)	CT 6106/341	11
T833801A679	OH(ANDAMOOKA)	CT 5427/39	11
T833801A68	OH(ANDAMOOKA)	CT 5381/568	6, 7
T833801A680	OH(ANDAMOOKA)	CT 5975/727	11
T833801A681	OH(ANDAMOOKA)	CT 5985/870	11
T833801A682	OH(ANDAMOOKA)	CT 5985/778	11
T833801A683	OH(ANDAMOOKA)	CT 5985/871	11
T833801A684	OH(ANDAMOOKA)	CT 5393/643	11
T833801A685	OH(ANDAMOOKA)	CT 5833/170	11
T833801A686	OH(ANDAMOOKA)	CT 5833/170	11
T833801A687	OH(ANDAMOOKA)	CT 5980/167	11
T833801A688	OH(ANDAMOOKA)	CT 6105/517	11, 12
T833801A689	OH(ANDAMOOKA)	CT 5425/724	11, 12
T833801A69	OH(ANDAMOOKA)	CT 5230/576	6
T833801A690	OH(ANDAMOOKA)	CT 5988/431	11, 12
T833801A691	OH(ANDAMOOKA)	CT 5964/953	11, 12
T833801A692	OH(ANDAMOOKA)	CT 5964/954	11, 12, 14
T833801A693	OH(ANDAMOOKA)	CT 5975/725	11, 12, 14
T833801A694	OH(ANDAMOOKA)	CT 5975/344	11, 12, 14

DCDBID	Hundred	Title Reference	Mapsheet
T833801A695	OH(ANDAMOOKA)	CT 5428/465	11, 12, 14
T833801A696	OH(ANDAMOOKA)	CT 5855/303	11, 14
T833801A697	OH(ANDAMOOKA)	CT 5907/942	11, 14
T833801A698	OH(ANDAMOOKA)	CT 5428/49	11, 14
T833801A699	OH(ANDAMOOKA)	CR 5747/974	11, 14
T833801A7	OH(ANDAMOOKA)	CT 5404/221	5
T833801A70	OH(ANDAMOOKA)	CT 5900/976	6
T833801A700	OH(ANDAMOOKA)	CT 5983/88	11, 14
T833801A701	OH(ANDAMOOKA)	CR 5425/861	11, 12, 14
T833801A702	OH(ANDAMOOKA)	CR 5425/860	14
T833801A703	OH(ANDAMOOKA)	CT 5383/680	14
T833801A704	OH(ANDAMOOKA)	CT 5832/228	14
T833801A705	OH(ANDAMOOKA)	CT 5239/463	14
T833801A706	OH(ANDAMOOKA)	CT 5648/353	14
T833801A707	OH(ANDAMOOKA)	CT 5951/970	14
T833801A708	OH(ANDAMOOKA)	CT 5379/897	14
T833801A709	OH(ANDAMOOKA)	CT 5425/87	14
T833801A71	OH(ANDAMOOKA)	CT 5458/421	6
T833801A710	OH(ANDAMOOKA)	CT 5964/178	14
T833801A711	OH(ANDAMOOKA)	CR 5751/9	14
T833801A712	OH(ANDAMOOKA)	CT 5824/752	14
T833801A713	OH(ANDAMOOKA)	CT 5824/752	14
T833801A714	OH(ANDAMOOKA)	CT 5531/659	14
T833801A715	OH(ANDAMOOKA)	CT 5965/35	14
T833801A716	OH(ANDAMOOKA)	CT 5990/77	14
T833801A717	OH(ANDAMOOKA)	CT 5990/78	14
T833801A718	OH(ANDAMOOKA)	CT 5427/41	14
T833801A719	OH(ANDAMOOKA)	CT 5833/167	14
T833801A72	OH(ANDAMOOKA)	CT 5975/726	6
T833801A720	OH(ANDAMOOKA)	CT 5431/563	14
T833801A721	OH(ANDAMOOKA)	CT 5427/44	14

DCDBID	Hundred	Title Reference	Mapsheet
T833801A722	OH(ANDAMOOKA)	CT 5825/160	11, 12, 14
T833801A723	OH(ANDAMOOKA)	CT 5943/782	11, 12, 14
T833801A724	OH(ANDAMOOKA)	CT 5428/949	14
T833801A725	OH(ANDAMOOKA)	CT 5428/949	14
T833801A726	OH(ANDAMOOKA)	CT 5403/700	14
T833801A727	OH(ANDAMOOKA)	CT 5403/698	14
T833801A728	OH(ANDAMOOKA)	CT 5331/613	14
T833801A729	OH(ANDAMOOKA)	CT 5331/614	14
T833801A730	OH(ANDAMOOKA)	CT 5975/721	14
T833801A731	OH(ANDAMOOKA)	CT 5806/368	14
T833801A732	OH(ANDAMOOKA)	CT 5806/368	14
T833801A733	OH(ANDAMOOKA)	CT 5831/956	14
T833801A734	OH(ANDAMOOKA)	CR 5572/125	9
T833801A735	OH(ANDAMOOKA)	CT 5854/91	8, 9
T833801A737	OH(ANDAMOOKA)	CT 6004/88	8, 9, 11, 12
T833801A742	OH(ANDAMOOKA)	CR 5312/545	9
T833801A743	OH(ANDAMOOKA)	CT 5974/545	5, 6, 8, 9
T833801A75	OH(ANDAMOOKA)	CT 5390/358	6
T833801A759 (portion)	OH(ANDAMOOKA)	CR 5410/430	8
T833801A77	OH(ANDAMOOKA)	CT 5348/278	6
T833801A79	OH(ANDAMOOKA)	CT 5436/784	6
T833801A8	OH(ANDAMOOKA)	CT 5165/779	5, 6
T833801A80	OH(ANDAMOOKA)	CT 5870/964	6
T833801A82	OH(ANDAMOOKA)	CT 5353/44	6, 9
T833801A83	OH(ANDAMOOKA)	CT 5438/399	6
T833801A84	OH(ANDAMOOKA)	CT 5428/899	6
T833801A85	OH(ANDAMOOKA)	CT 5154/186	6
T833801A86	OH(ANDAMOOKA)	CT 5983/886	6, 9
T833801A87	OH(ANDAMOOKA)	CT 5641/808	6
T833801A88	OH(ANDAMOOKA)	CT 5178/677	6, 9

DCDBID	Hundred	Title Reference	Mapsheet
T833801A89	OH(ANDAMOOKA)	CT 5463/333	6, 9
T833801A9	OH(ANDAMOOKA)	CT 5974/283	5, 6
T833801A90	OH(ANDAMOOKA)	CT 5241/760	5, 6
T833801A92	OH(ANDAMOOKA)	CT 5331/971	6
T833801A93	OH(ANDAMOOKA)	CT 6101/577	6
T833801A95	OH(ANDAMOOKA)	CT 5777/172	6
T833801A96	OH(ANDAMOOKA)	CT 5864/86	6, 9
T833802A1	OH(ANDAMOOKA)	CT 5140/578	20
T833802A10	OH(ANDAMOOKA)	CT 5140/399	20
T833802A102	OH(ANDAMOOKA)	CT 5833/498	23
T833802A103	OH(ANDAMOOKA)	CT 5204/53	23
T833802A104	OH(ANDAMOOKA)	CT 5140/205	23
T833802A105	OH(ANDAMOOKA)	CT 5215/924	23
T833802A106	OH(ANDAMOOKA)	CT 5140/188	23
T833802A107	OH(ANDAMOOKA)	CT 5140/579	23
T833802A109	OH(ANDAMOOKA)	CT 5431/55	23
T833802A110	OH(ANDAMOOKA)	CT 5347/861	23
T833802A111	OH(ANDAMOOKA)	CT 5158/164	23
T833802A112	OH(ANDAMOOKA)	CT 5230/996	23
T833802A113	OH(ANDAMOOKA)	CT 5336/887	23
T833802A114	OH(ANDAMOOKA)	CT 5430/931	23, 24
T833802A115	OH(ANDAMOOKA)	CT 5140/491	23, 24
T833802A116	OH(ANDAMOOKA)	CT 5140/523	24
T833802A117	OH(ANDAMOOKA)	CT 5140/524	24
T833802A119	OH(ANDAMOOKA)	CT 5140/161	24
T833802A12	OH(ANDAMOOKA)	CT 5787/56	20
T833802A120	OH(ANDAMOOKA)	CT 6115/929	24
T833802A121	OH(ANDAMOOKA)	CT 5166/754	24
T833802A122	OH(ANDAMOOKA)	CT 5290/910	24
T833802A124	OH(ANDAMOOKA)	CT 5253/177	24
T833802A125	OH(ANDAMOOKA)	CT 5834/664	24

DCDBID	Hundred	Title Reference	Mapsheet
T833802A126	OH(ANDAMOOKA)	CT 5834/678	24
T833802A127	OH(ANDAMOOKA)	CT 5140/71	24
T833802A128	OH(ANDAMOOKA)	CT 5140/159	24
T833802A129	OH(ANDAMOOKA)	CT 5431/186	23, 24
T833802A13	OH(ANDAMOOKA)	CT 5862/453	20
T833802A130	OH(ANDAMOOKA)	CT 5196/175	23, 24
T833802A132	OH(ANDAMOOKA)	CT 5140/66	23
T833802A133	OH(ANDAMOOKA)	CT 5431/36	23
T833802A134	OH(ANDAMOOKA)	CT 5140/70	23
T833802A135	OH(ANDAMOOKA)	CT 5140/530	23
T833802A136	OH(ANDAMOOKA)	CT 5140/490	23
T833802A137	OH(ANDAMOOKA)	CT 5260/836	23
T833802A138	OH(ANDAMOOKA)	CT 5370/6	23
T833802A139	OH(ANDAMOOKA)	CT 5140/212	23
T833802A140	OH(ANDAMOOKA)	CT 5140/213	23
T833802A141	OH(ANDAMOOKA)	CT 5430/911	23, 24
T833802A142	OH(ANDAMOOKA)	CT 5305/590	23, 24
T833802A143	OH(ANDAMOOKA)	CT 5282/866	23, 24
T833802A144	OH(ANDAMOOKA)	CT 5140/489	23
T833802A145	OH(ANDAMOOKA)	CT 5140/126	23
T833802A146	OH(ANDAMOOKA)	CT 5140/125	23
T833802A147	OH(ANDAMOOKA)	CT 5966/625	23
T833802A148	OH(ANDAMOOKA)	CT 5833/499	23, 24
T833802A149	OH(ANDAMOOKA)	CT 5140/210	23, 24
T833802A15	OH(ANDAMOOKA)	CT 5431/50	20
T833802A150	OH(ANDAMOOKA)	CT 5262/48	23, 24
T833802A151	OH(ANDAMOOKA)	CT 5140/124	24
T833802A153	OH(ANDAMOOKA)	CT 5200/364	24
T833802A154	OH(ANDAMOOKA)	CT 5179/565	23, 24
T833802A155	OH(ANDAMOOKA)	CT 5431/428	20, 21, 23, 24
T833802A156	OH(ANDAMOOKA)	CT 5140/72	20, 21, 23, 24

DCDBID	Hundred	Title Reference	Mapsheet
T833802A157	OH(ANDAMOOKA)	CT 5833/489	20, 21, 23, 24
T833802A158	OH(ANDAMOOKA)	CT 5215/929	20, 21, 23, 24
T833802A159	OH(ANDAMOOKA)	CT 5140/434	23, 24
T833802A16	OH(ANDAMOOKA)	CT 5140/100	20
T833802A160	OH(ANDAMOOKA)	CT 5140/403	23, 24
T833802A161	OH(ANDAMOOKA)	CT 5276/544	24
T833802A162	OH(ANDAMOOKA)	CT 5430/916	24
T833802A163	OH(ANDAMOOKA)	CT 5430/914	24
T833802A164	OH(ANDAMOOKA)	CT 5431/135	24
T833802A165	OH(ANDAMOOKA)	CT 5834/682	24
T833802A166	OH(ANDAMOOKA)	CT 5140/541	24
T833802A167	OH(ANDAMOOKA)	CT 5140/501	24
T833802A168	OH(ANDAMOOKA)	CT 5140/69	24
T833802A169	OH(ANDAMOOKA)	CT 5431/16	24
T833802A17	OH(ANDAMOOKA)	CT 5140/68	20, 23
T833802A171	OH(ANDAMOOKA)	CT 5432/20	24
T833802A172	OH(ANDAMOOKA)	CT 5157/723	24
T833802A173	OH(ANDAMOOKA)	CT 5140/122	24
T833802A174	OH(ANDAMOOKA)	CT 5178/302	24
T833802A175	OH(ANDAMOOKA)	CT 5233/839	24
T833802A176	OH(ANDAMOOKA)	CT 5894/976	24
T833802A177	OH(ANDAMOOKA)	CT 5408/947	24
T833802A178	OH(ANDAMOOKA)	CT 5306/97	24
T833802A179	OH(ANDAMOOKA)	CT 5140/104	24
T833802A18	OH(ANDAMOOKA)	CT 5140/98	20, 23
T833802A180	OH(ANDAMOOKA)	CT 5140/103	24
T833802A181	OH(ANDAMOOKA)	CT 5174/365	24
T833802A182	OH(ANDAMOOKA)	CT 5281/234	24
T833802A183	OH(ANDAMOOKA)	CT 6000/192	24
T833802A185	OH(ANDAMOOKA)	CT 5140/356	24
T833802A186	OH(ANDAMOOKA)	CT 5430/918	24

DCDBID	Hundred	Title Reference	Mapsheet
T833802A187	OH(ANDAMOOKA)	CT 5431/184	24
T833802A188	OH(ANDAMOOKA)	CT 5210/905	24
T833802A189	OH(ANDAMOOKA)	CT 5833/506	24
T833802A19	OH(ANDAMOOKA)	CT 5364/80	20, 23
T833802A190	OH(ANDAMOOKA)	CT 5140/116	24
T833802A191	OH(ANDAMOOKA)	CT 5431/19	24
T833802A192	OH(ANDAMOOKA)	CT 5212/969	24
T833802A193	OH(ANDAMOOKA)	CT 5833/505	24
T833802A194	OH(ANDAMOOKA)	CT 5140/115	24
T833802A195	OH(ANDAMOOKA)	CT 5140/519	24
T833802A196	OH(ANDAMOOKA)	CT 5140/114	24
T833802A197	OH(ANDAMOOKA)	CT 5140/162	24
T833802A198	OH(ANDAMOOKA)	CT 5235/825	24
T833802A199	OH(ANDAMOOKA)	CT 5305/604	24, 25
T833802A20	OH(ANDAMOOKA)	CT 5140/108	20, 23
T833802A200	OH(ANDAMOOKA)	CT 5430/915	24, 25
T833802A201	OH(ANDAMOOKA)	CT 5140/352	24, 25
T833802A202	OH(ANDAMOOKA)	CT 5430/935	24, 25
T833802A203	OH(ANDAMOOKA)	CT 5140/150	24, 25
T833802A205	OH(ANDAMOOKA)	CT 5833/507	24
T833802A206	OH(ANDAMOOKA)	CT 5583/384	24
T833802A207	OH(ANDAMOOKA)	CT 5833/508	24
T833802A208	OH(ANDAMOOKA)	CT 5140/493	24
T833802A209	OH(ANDAMOOKA)	CT 6095/641	24
T833802A21	OH(ANDAMOOKA)	CT 5348/644	20, 23
T833802A210	OH(ANDAMOOKA)	CT 5206/896	24
T833802A211	OH(ANDAMOOKA)	CT 5140/508	24
T833802A212	OH(ANDAMOOKA)	CT 5140/492	24
T833802A213	OH(ANDAMOOKA)	CT 5201/266	24
T833802A214	OH(ANDAMOOKA)	CT 5431/867	24
T833802A215	OH(ANDAMOOKA)	CT 6072/302	24

DCDBID	Hundred	Title Reference	Mapsheet
T833802A216	OH(ANDAMOOKA)	CT 5140/110	24
T833802A217	OH(ANDAMOOKA)	CT 5420/772	24
T833802A218	OH(ANDAMOOKA)	CT 5301/187	24, 27
T833802A219	OH(ANDAMOOKA)	CT 5140/92	24, 27
T833802A22	OH(ANDAMOOKA)	CT 5431/404	20, 23
T833802A220	OH(ANDAMOOKA)	CT 5377/525	24
T833802A221	OH(ANDAMOOKA)	CT 5345/787	24
T833802A222	OH(ANDAMOOKA)	CT 5140/106	24
T833802A223	OH(ANDAMOOKA)	CT 5431/696	24
T833802A224	OH(ANDAMOOKA)	CT 5140/74	24, 27
T833802A225	OH(ANDAMOOKA)	CT 5140/85	24, 27
T833802A226	OH(ANDAMOOKA)	CT 5140/73	24, 27
T833802A227	OH(ANDAMOOKA)	CT 5432/181	24, 27
T833802A228	OH(ANDAMOOKA)	CT 5426/748	24, 27
T833802A229	OH(ANDAMOOKA)	CT 5315/433	24, 27
T833802A23	OH(ANDAMOOKA)	CT 5431/405	20, 23
T833802A230	OH(ANDAMOOKA)	CT 5176/269	24, 27
T833802A231	OH(ANDAMOOKA)	CT 5140/109	24, 27
T833802A233	OH(ANDAMOOKA)	CT 5430/753	24, 27
T833802A234	OH(ANDAMOOKA)	CT 5430/696	24, 27
T833802A235	OH(ANDAMOOKA)	CT 5140/91	24, 27
T833802A236	OH(ANDAMOOKA)	CT 5140/90	24
T833802A237	OH(ANDAMOOKA)	CT 5140/101	24
T833802A238	OH(ANDAMOOKA)	CT 5370/826	24
T833802A24	OH(ANDAMOOKA)	CT 5431/985	23
T833802A240	OH(ANDAMOOKA)	CT 5833/509	24
T833802A241	OH(ANDAMOOKA)	CT 5365/475	24
T833802A242	OH(ANDAMOOKA)	CT 5140/214	24
T833802A244	OH(ANDAMOOKA)	CT 5140/534	24
T833802A245	OH(ANDAMOOKA)	CT 5261/799	24
T833802A246	OH(ANDAMOOKA)	CT 5140/535	24

DCDBID	Hundred	Title Reference	Mapsheet
T833802A247	OH(ANDAMOOKA)	CT 5431/870	24
T833802A248	OH(ANDAMOOKA)	CT 5431/987	24
T833802A249	OH(ANDAMOOKA)	CT 5140/426	24
T833802A25	OH(ANDAMOOKA)	CT 5683/905	23
T833802A250	OH(ANDAMOOKA)	CT 6131/617	24
T833802A252	OH(ANDAMOOKA)	CT 5431/522	24
T833802A253	OH(ANDAMOOKA)	CT 5180/981	24
T833802A254	OH(ANDAMOOKA)	CT 5403/9	24
T833802A255	OH(ANDAMOOKA)	CT 5162/352	24
T833802A256	OH(ANDAMOOKA)	CT 5833/496	24
T833802A257	OH(ANDAMOOKA)	CT 5380/960	24
T833802A258	OH(ANDAMOOKA)	CT 5140/102	24
T833802A259	OH(ANDAMOOKA)	CT 5140/404	24
T833802A26	OH(ANDAMOOKA)	CT 5140/107	23
T833802A260	OH(ANDAMOOKA)	CT 5140/99	24
T833802A262	OH(ANDAMOOKA)	CT 5309/109	24
T833802A263	OH(ANDAMOOKA)	CT 5140/419	24
T833802A264	OH(ANDAMOOKA)	CT 5833/510	24
T833802A265	OH(ANDAMOOKA)	CT 5833/511	24
T833802A266	OH(ANDAMOOKA)	CT 5833/493	24
T833802A267	OH(ANDAMOOKA)	CT 5140/537	24
T833802A268	OH(ANDAMOOKA)	CT 5302/584	24
T833802A269	OH(ANDAMOOKA)	CT 5140/95	24
T833802A27	OH(ANDAMOOKA)	CT 5140/527	23
T833802A270	OH(ANDAMOOKA)	CT 5299/518	24
T833802A271	OH(ANDAMOOKA)	CT 5368/924	24
T833802A272	OH(ANDAMOOKA)	CT 6115/931	24
T833802A273	OH(ANDAMOOKA)	CT 5305/305	24
T833802A274	OH(ANDAMOOKA)	CT 5140/539	24
T833802A275	OH(ANDAMOOKA)	CT 5140/163	24
T833802A276	OH(ANDAMOOKA)	CT 5221/235	24

DCDBID	Hundred	Title Reference	Mapsheet
T833802A277	OH(ANDAMOOKA)	CT 5231/995	24
T833802A278	OH(ANDAMOOKA)	CT 5415/85	24
T833802A279	OH(ANDAMOOKA)	CT 5140/75	24
T833802A280	OH(ANDAMOOKA)	CT 5833/512	24
T833802A281	OH(ANDAMOOKA)	CT 5140/164	24
T833802A282	OH(ANDAMOOKA)	CT 5149/647	24
T833802A283	OH(ANDAMOOKA)	CT 5140/576	24
T833802A284	OH(ANDAMOOKA)	CT 5162/261	24
T833802A285	OH(ANDAMOOKA)	CT 5364/952	24, 27
T833802A286	OH(ANDAMOOKA)	CT 5140/583	26
T833802A287	OH(ANDAMOOKA)	CT 5431/132	20
T833802A288	OH(ANDAMOOKA)	CT 5359/464	24
T833802A289	OH(ANDAMOOKA)	CT 5431/949	24
T833802A29	OH(ANDAMOOKA)	CT 5437/495	23
T833802A290	OH(ANDAMOOKA)	CT 5432/34	24
T833802A291	OH(ANDAMOOKA)	CT 5431/935	24
T833802A292	OH(ANDAMOOKA)	CT 5140/120	24
T833802A293	OH(ANDAMOOKA)	CT 5834/681	24
T833802A294	OH(ANDAMOOKA)	CT 5437/507	24, 25
T833802A295	OH(ANDAMOOKA)	CT 5140/522	24
T833802A296	OH(ANDAMOOKA)	CT 5140/521	24
T833802A297	OH(ANDAMOOKA)	CT 5140/167	24
T833802A298	OH(ANDAMOOKA)	CT 5231/694	24
T833802A30	OH(ANDAMOOKA)	CT 5140/525	23
T833802A300	OH(ANDAMOOKA)	CT 5834/655	20, 21
T833802A301	OH(ANDAMOOKA)	CT 5834/654	21
T833802A303	OH(ANDAMOOKA)	CT 5834/653	21
T833802A305	OH(ANDAMOOKA)	CT 5873/513	21
T833802A306	OH(ANDAMOOKA)	CT 5140/245	21
T833802A307	OH(ANDAMOOKA)	CT 5873/514	21
T833802A308	OH(ANDAMOOKA)	CT 5259/951	21

DCDBID	Hundred	Title Reference	Mapsheet
T833802A309	OH(ANDAMOOKA)	CT 5140/242	21
T833802A31	OH(ANDAMOOKA)	CT 5430/909	23
T833802A310	OH(ANDAMOOKA)	CT 5240/843	21
T833802A32	OH(ANDAMOOKA)	CT 5229/836	23
T833802A33	OH(ANDAMOOKA)	CT 5140/528	23
T833802A34	OH(ANDAMOOKA)	CT 5140/529	23
T833802A35	OH(ANDAMOOKA)	CT 5206/72	23
T833802A351	OH(ANDAMOOKA)	CT 5140/239	21
T833802A352	OH(ANDAMOOKA)	CT 5512/329	21
T833802A353	OH(ANDAMOOKA)	CT 5140/240	21
T833802A36	OH(ANDAMOOKA)	CT 5833/494	23
T833802A37	OH(ANDAMOOKA)	CT 5437/515	23
T833802A371	OH(ANDAMOOKA)	CT 5140/146	21
T833802A372	OH(ANDAMOOKA)	CT 5140/216	21
T833802A373	OH(ANDAMOOKA)	CT 5853/90	21
T833802A374	OH(ANDAMOOKA)	CT 5864/266	21
T833802A375	OH(ANDAMOOKA)	CT 5140/574	21
T833802A376	OH(ANDAMOOKA)	CT 5372/938	21
T833802A377	OH(ANDAMOOKA)	CT 5140/572	21
T833802A379	OH(ANDAMOOKA)	CT 5864/264	21, 22
T833802A38	OH(ANDAMOOKA)	CT 5242/25	23
T833802A380	OH(ANDAMOOKA)	CT 5140/571	22
T833802A381	OH(ANDAMOOKA)	CT 5864/265	22
T833802A382	OH(ANDAMOOKA)	CT 5140/248	22
T833802A383	OH(ANDAMOOKA)	CT 5862/451	22
T833802A384	OH(ANDAMOOKA)	CT 5157/737	22
T833802A385	OH(ANDAMOOKA)	CT 5140/244	22
T833802A386	OH(ANDAMOOKA)	CT 5140/241	22
T833802A387	OH(ANDAMOOKA)	CT 5401/654	22
T833802A388	OH(ANDAMOOKA)	CT 5409/350	22
T833802A390	OH(ANDAMOOKA)	CT 5833/671	22, 25

DCDBID	Hundred	Title Reference	Mapsheet
T833802A4	OH(ANDAMOOKA)	CT 5341/480	20
T833802A40	OH(ANDAMOOKA)	CT 5260/994	23
T833802A406	OH(ANDAMOOKA)	CT 5282/283	21
T833802A41	OH(ANDAMOOKA)	CT 5178/994	23
T833802A42	OH(ANDAMOOKA)	CT 5140/97	23
T833802A43	OH(ANDAMOOKA)	CT 5779/493	23
T833802A44	OH(ANDAMOOKA)	CT 6091/632	20, 23
T833802A45	OH(ANDAMOOKA)	CT 5200/363	20, 23
T833802A46	OH(ANDAMOOKA)	CT 5171/857	20, 23
T833802A47	OH(ANDAMOOKA)	CT 5140/458	20, 23
T833802A471	OH(ANDAMOOKA)	CT 5833/893	22, 25
T833802A472	OH(ANDAMOOKA)	CT 5365/85	22, 25
T833802A473	OH(ANDAMOOKA)	CT 5437/879	22, 25
T833802A474	OH(ANDAMOOKA)	CT 5140/532	25
T833802A475	OH(ANDAMOOKA)	CT 5834/555	24, 25
T833802A476	OH(ANDAMOOKA)	CT 5140/533	24, 25
T833802A477	OH(ANDAMOOKA)	CT 5140/237	24, 25
T833802A478	OH(ANDAMOOKA)	CT 5343/243	24
T833802A479	OH(ANDAMOOKA)	CT 5239/972	24
T833802A48	OH(ANDAMOOKA)	CT 5140/184	20, 23
T833802A480	OH(ANDAMOOKA)	CT 5277/168	24
T833802A481	OH(ANDAMOOKA)	CT 5340/352	24
T833802A482	OH(ANDAMOOKA)	CT 5431/868	24
T833802A483	OH(ANDAMOOKA)	CT 5140/166	24, 25
T833802A484	OH(ANDAMOOKA)	CT 5833/501	24, 25
T833802A485	OH(ANDAMOOKA)	CT 5430/344	24, 25
T833802A486	OH(ANDAMOOKA)	CT 5359/261	24, 25
T833802A487	OH(ANDAMOOKA)	CT 5223/680	24, 25
T833802A488	OH(ANDAMOOKA)	CT 5214/685	24
T833802A489	OH(ANDAMOOKA)	CT 5833/513	24
T833802A49	OH(ANDAMOOKA)	CT 5833/502	20, 23

DCDBID	Hundred	Title Reference	Mapsheet
T833802A490	OH(ANDAMOOKA)	CT 5140/470	24
T833802A491	OH(ANDAMOOKA)	CT 5270/71	24, 25
T833802A492	OH(ANDAMOOKA)	CT 5369/90	24, 25
T833802A493	OH(ANDAMOOKA)	CT 5430/60	24, 25
T833802A494	OH(ANDAMOOKA)	CT 5140/187	25
T833802A495	OH(ANDAMOOKA)	CT 5331/720	25
T833802A496	OH(ANDAMOOKA)	CT 5140/147	25
T833802A497	OH(ANDAMOOKA)	CT 5859/711	25
T833802A498	OH(ANDAMOOKA)	CT 5140/148	25
T833802A499	OH(ANDAMOOKA)	CT 5321/454	25
T833802A5	OH(ANDAMOOKA)	CT 5176/317	20
T833802A50	OH(ANDAMOOKA)	CT 5140/183	20
T833802A500	OH(ANDAMOOKA)	CT 5859/697	25
T833802A501	OH(ANDAMOOKA)	CT 5833/514	25
T833802A502	OH(ANDAMOOKA)	CT 5834/646	25
T833802A503	OH(ANDAMOOKA)	CT 5435/34	25
T833802A504	OH(ANDAMOOKA)	CT 5404/651	25
T833802A505	OH(ANDAMOOKA)	CT 5211/109	25
T833802A506	OH(ANDAMOOKA)	CT 5875/819	25
T833802A507	OH(ANDAMOOKA)	CT 5864/565	25
T833802A508	OH(ANDAMOOKA)	CT 5860/4	25
T833802A509	OH(ANDAMOOKA)	CT 5834/680	25
T833802A51	OH(ANDAMOOKA)	CT 5140/449	20
T833802A510	OH(ANDAMOOKA)	CT 5446/694	25
T833802A511	OH(ANDAMOOKA)	CT 5465/565	25
T833802A512	OH(ANDAMOOKA)	CT 5140/149	25
T833802A513	OH(ANDAMOOKA)	CT 5140/151	25, 28
T833802A514	OH(ANDAMOOKA)	CT 5494/215	25, 28
T833802A515	OH(ANDAMOOKA)	CT 5140/152	25, 28
T833802A516	OH(ANDAMOOKA)	CT 5431/927	25, 28
T833802A517	OH(ANDAMOOKA)	CT 5255/644	25, 28

DCDBID	Hundred	Title Reference	Mapsheet
T833802A518	OH(ANDAMOOKA)	CT 5140/225	25, 28
T833802A519	OH(ANDAMOOKA)	CT 5140/226	25, 28
T833802A52	OH(ANDAMOOKA)	CT 5140/430	20
T833802A521	OH(ANDAMOOKA)	CT 5140/84	25, 28
T833802A522	OH(ANDAMOOKA)	CT 5140/227	25, 28
T833802A523	OH(ANDAMOOKA)	CT 5140/228	25, 28
T833802A524	OH(ANDAMOOKA)	CT 5140/229	28
T833802A525	OH(ANDAMOOKA)	CT 5624/557	28
T833802A526	OH(ANDAMOOKA)	CT 5834/651	28
T833802A527	OH(ANDAMOOKA)	CT 5834/693	28
T833802A528	OH(ANDAMOOKA)	CT 5834/650	28
T833802A529	OH(ANDAMOOKA)	CT 5833/515	28
T833802A53	OH(ANDAMOOKA)	CT 5437/719	20
T833802A530	OH(ANDAMOOKA)	CT 5140/230	28
T833802A531	OH(ANDAMOOKA)	CT 5371/48	28
T833802A532	OH(ANDAMOOKA)	CT 5140/231	28
T833802A533	OH(ANDAMOOKA)	CT 5835/240	27, 28
T833802A534	OH(ANDAMOOKA)	CT 5834/692	27
T833802A536	OH(ANDAMOOKA)	CT 5833/516	27
T833802A537	OH(ANDAMOOKA)	CT 5631/914	27
T833802A54	OH(ANDAMOOKA)	CT 5356/112	20
T833802A540	OH(ANDAMOOKA)	CT 5873/530	27
T833802A541	OH(ANDAMOOKA)	CT 5140/128	27
T833802A542	OH(ANDAMOOKA)	CT 5558/304	27
T833802A543	OH(ANDAMOOKA)	CT 5192/976	27
T833802A544	OH(ANDAMOOKA)	CT 5540/853	27
T833802A545	OH(ANDAMOOKA)	CT 5140/138	27
T833802A548	OH(ANDAMOOKA)	CT 5140/127	27
T833802A549	OH(ANDAMOOKA)	CT 5833/517	27
T833802A55	OH(ANDAMOOKA)	CT 5140/448	20
T833802A550	OH(ANDAMOOKA)	CT 6120/993	27

DCDBID	Hundred	Title Reference	Mapsheet
T833802A551	OH(ANDAMOOKA)	CT 5140/581	27
T833802A552	OH(ANDAMOOKA)	CT 5342/940	27
T833802A553	OH(ANDAMOOKA)	CT 5341/143	27
T833802A554	OH(ANDAMOOKA)	CT 5274/422	27
T833802A555	OH(ANDAMOOKA)	CT 5183/83	27
T833802A556	OH(ANDAMOOKA)	CT 5341/358	27
T833802A557	OH(ANDAMOOKA)	CT 5232/848	27
T833802A558	OH(ANDAMOOKA)	CT 5140/133	27
T833802A559	OH(ANDAMOOKA)	CT 5874/806	27
T833802A56	OH(ANDAMOOKA)	CT 5140/427	20
T833802A560	OH(ANDAMOOKA)	CT 5842/79	27
T833802A561	OH(ANDAMOOKA)	CT 5207/158	27
T833802A562	OH(ANDAMOOKA)	CT 5140/132	27
T833802A563	OH(ANDAMOOKA)	CT 5238/510	27
T833802A564	OH(ANDAMOOKA)	CT 5873/533	27
T833802A565	OH(ANDAMOOKA)	CT 5140/131	27
T833802A566	OH(ANDAMOOKA)	CT 5353/634	27
T833802A567	OH(ANDAMOOKA)	CT 5442/630	27
T833802A568	OH(ANDAMOOKA)	CT 5885/143	27
T833802A569	OH(ANDAMOOKA)	CT 5140/580	27, 28
T833802A570	OH(ANDAMOOKA)	CT 5864/560	27, 28
T833802A571	OH(ANDAMOOKA)	CT 5140/232	27, 28
T833802A572	OH(ANDAMOOKA)	CT 5835/241	28
T833802A573	OH(ANDAMOOKA)	CT 5140/143	28
T833802A574	OH(ANDAMOOKA)	CT 5140/144	28
T833802A575	OH(ANDAMOOKA)	CT 6115/930	28
T833802A576	OH(ANDAMOOKA)	CT 5140/155	28
T833802A577	OH(ANDAMOOKA)	CT 5140/488	28
T833802A578	OH(ANDAMOOKA)	CT 5441/735	28
T833802A579	OH(ANDAMOOKA)	CT 5602/831	28
T833802A58	OH(ANDAMOOKA)	CT 5833/500	20

DCDBID	Hundred	Title Reference	Mapsheet
T833802A580	OH(ANDAMOOKA)	CT 5140/487	28
T833802A581	OH(ANDAMOOKA)	CT 5290/111	28
T833802A582	OH(ANDAMOOKA)	CT 5241/431	27
T833802A583	OH(ANDAMOOKA)	CT 5304/665	27
T833802A584	OH(ANDAMOOKA)	CT 5834/689	27
T833802A585	OH(ANDAMOOKA)	CT 5834/691	27, 28
T833802A586	OH(ANDAMOOKA)	CT 5140/486	27, 28
T833802A588	OH(ANDAMOOKA)	CT 5834/690	28
T833802A59	OH(ANDAMOOKA)	CT 5280/216	20
T833802A590	OH(ANDAMOOKA)	CT 5140/484	25, 28
T833802A591	OH(ANDAMOOKA)	CT 5140/483	25, 28
T833802A592	OH(ANDAMOOKA)	CT 5140/482	25, 28
T833802A593	OH(ANDAMOOKA)	CT 5140/481	27, 28
T833802A594	OH(ANDAMOOKA)	CT 5453/163	27, 28
T833802A595	OH(ANDAMOOKA)	CT 5140/215	27
T833802A596	OH(ANDAMOOKA)	CT 5140/220	27
T833802A597	OH(ANDAMOOKA)	CT 5331/448	27
T833802A598	OH(ANDAMOOKA)	CT 5140/129	27
T833802A599	OH(ANDAMOOKA)	CT 5140/218	27
T833802A60	OH(ANDAMOOKA)	CT 5430/394	20
T833802A600	OH(ANDAMOOKA)	CT 5262/930	27
T833802A601	OH(ANDAMOOKA)	CT 5140/582	27
T833802A602	OH(ANDAMOOKA)	CT 5834/697	27
T833802A603	OH(ANDAMOOKA)	CT 5312/876	27
T833802A604	OH(ANDAMOOKA)	CT 5833/371	27
T833802A605	OH(ANDAMOOKA)	CT 5833/373	27
T833802A606	OH(ANDAMOOKA)	CT 5833/518	27
T833802A607	OH(ANDAMOOKA)	CT 5612/829	27
T833802A608	OH(ANDAMOOKA)	CT 5470/379	27
T833802A609	OH(ANDAMOOKA)	CT 5261/4	24, 27
T833802A61	OH(ANDAMOOKA)	CT 5430/316	20

DCDBID	Hundred	Title Reference	Mapsheet
T833802A610	OH(ANDAMOOKA)	CT 5612/530	24, 27
T833802A612	OH(ANDAMOOKA)	CT 5140/221	24, 27
T833802A613	OH(ANDAMOOKA)	CT 5382/80	24, 27
T833802A614	OH(ANDAMOOKA)	CT 5163/424	24, 27
T833802A615	OH(ANDAMOOKA)	CT 5140/222	24, 27
T833802A616	OH(ANDAMOOKA)	CT 5140/223	24, 27
T833802A617	OH(ANDAMOOKA)	CT 5398/791	24, 27
T833802A618	OH(ANDAMOOKA)	CT 5140/224	24, 27
T833802A619	OH(ANDAMOOKA)	CT 5199/40	24, 27
T833802A62	OH(ANDAMOOKA)	CT 5833/503	20
T833802A620	OH(ANDAMOOKA)	CT 5834/556	24, 27
T833802A621	OH(ANDAMOOKA)	CT 5241/640	24, 25, 27, 28
T833802A622	OH(ANDAMOOKA)	CT 5371/63	25, 28
T833802A623	OH(ANDAMOOKA)	CT 5140/153	25
T833802A624	OH(ANDAMOOKA)	CT 5191/748	25
T833802A625	OH(ANDAMOOKA)	CT 5140/154	25
T833802A626	OH(ANDAMOOKA)	CT 5341/634	25
T833802A627	OH(ANDAMOOKA)	CT 5140/542	25
T833802A628	OH(ANDAMOOKA)	CT 5140/543	25
T833802A629	OH(ANDAMOOKA)	CT 5140/544	25
T833802A63	OH(ANDAMOOKA)	CT 5430/364	20
T833802A630	OH(ANDAMOOKA)	CT 5833/586	25
T833802A631	OH(ANDAMOOKA)	CT 5833/585	25
T833802A632	OH(ANDAMOOKA)	CT 5140/545	25
T833802A633	OH(ANDAMOOKA)	CT 5140/141	25
T833802A634	OH(ANDAMOOKA)	CT 5140/357	24, 25
T833802A636	OH(ANDAMOOKA)	CT 5229/840	24, 25
T833802A64	OH(ANDAMOOKA)	CT 5140/82	20
T833802A65	OH(ANDAMOOKA)	CT 5140/105	20, 23
T833802A650	OH(ANDAMOOKA)	CT 5395/147	20
T833802A651	OH(ANDAMOOKA)	CT 5330/960	20

DCDBID	Hundred	Title Reference	Mapsheet
T833802A652	OH(ANDAMOOKA)	CT 5330/985	20
T833802A66	OH(ANDAMOOKA)	CT 5140/447	20, 23
T833802A660	OH(ANDAMOOKA)	CT 5289/906	20
T833802A661	OH(ANDAMOOKA)	CT 5140/208	20
T833802A662	OH(ANDAMOOKA)	CT 5140/207	20
T833802A663	OH(ANDAMOOKA)	CT 5430/317	20
T833802A664	OH(ANDAMOOKA)	CT 5140/206	20
T833802A665	OH(ANDAMOOKA)	CT 6137/914	24, 26, 27
T833802A666	OH(ANDAMOOKA)	CT 6134/908	26, 27
T833802A668	OH(ANDAMOOKA)	CT 5864/561	20
T833802A67	OH(ANDAMOOKA)	CT 5202/777	20, 23
T833802A673	OH(ANDAMOOKA)	CR 5758/158	15, 16
T833802A677	OH(ANDAMOOKA)	CT 5140/509	23
T833802A678	OH(ANDAMOOKA)	CT 5834/558	23, 24, 26, 27
T833802A679	OH(ANDAMOOKA)	CT 5457/815	26
T833802A68	OH(ANDAMOOKA)	CT 5316/625	20, 23
T833802A684	OH(ANDAMOOKA)	CT 5140/234	25
T833802A685	OH(ANDAMOOKA)	CT 5140/235	25
T833802A686	OH(ANDAMOOKA)	CT 5833/520	24, 25
T833802A69	OH(ANDAMOOKA)	CT 5158/127	20, 23
T833802A690	OH(ANDAMOOKA)	CT 5833/492	20
T833802A692	OH(ANDAMOOKA)	CT 5862/450	23
T833802A693	OH(ANDAMOOKA)	CT 5833/491	20
T833802A694	OH(ANDAMOOKA)	CT 5213/678	24, 27
T833802A695	OH(ANDAMOOKA)	CT 5835/239	27
T833802A696	OH(ANDAMOOKA)	CT 5192/888	27
T833802A697	OH(ANDAMOOKA)	CT 5140/480	23
T833802A698	OH(ANDAMOOKA)	CT 5140/479	23
T833802A699	OH(ANDAMOOKA)	CT 5140/478	23
T833802A7	OH(ANDAMOOKA)	CT 5140/168	20
T833802A70	OH(ANDAMOOKA)	CT 5833/504	20, 23

DCDBID	Hundred	Title Reference	Mapsheet
T833802A700	OH(ANDAMOOKA)	CT 5140/136	23
T833802A701	OH(ANDAMOOKA)	CT 5140/135	23, 24
T833802A702	OH(ANDAMOOKA)	CT 5140/134	23, 24
T833802A703	OH(ANDAMOOKA)	CT 5140/137	23, 24
T833802A704	OH(ANDAMOOKA)	CT 5140/477	15
T833802A705	OH(ANDAMOOKA)	CT 5833/519	23, 26
T833802A708	OH(ANDAMOOKA)	CT 5864/569	24, 27
T833802A71	OH(ANDAMOOKA)	CT 5140/111	20, 23
T833802A718	OH(ANDAMOOKA)	CT 5140/494	15
T833802A719	OH(ANDAMOOKA)	CT 5140/495	15
T833802A72	OH(ANDAMOOKA)	CT 5254/58	20, 23
T833802A73	OH(ANDAMOOKA)	CT 5365/901	20, 23
T833802A74	OH(ANDAMOOKA)	CT 5341/338	20, 23
T833802A75	OH(ANDAMOOKA)	CT 5437/451	20, 23
T833802A76	OH(ANDAMOOKA)	CT 5139/605	20, 23
T833802A77	OH(ANDAMOOKA)	CT 5140/450	23
T833802A78	OH(ANDAMOOKA)	CT 5439/648	23
T833802A79	OH(ANDAMOOKA)	CT 5140/414	23
T833802A80	OH(ANDAMOOKA)	CT 5434/470	23
T833802A81	OH(ANDAMOOKA)	CT 5431/183	23
T833802A82	OH(ANDAMOOKA)	CT 5833/497	23
T833802A83	OH(ANDAMOOKA)	CT 5140/526	23
T833802A84	OH(ANDAMOOKA)	CT 5358/976	23
T833802A85	OH(ANDAMOOKA)	CT 5328/880	23
T833802A86	OH(ANDAMOOKA)	CT 5365/847	23
T833802A87	OH(ANDAMOOKA)	CT 5225/495	23
T833802A88	OH(ANDAMOOKA)	CT 5331/688	20, 23
T833802A89	OH(ANDAMOOKA)	CT 5230/706	20, 23
T833802A9	OH(ANDAMOOKA)	CT 5225/637	20
T833802A90	OH(ANDAMOOKA)	CT 5140/83	23
T833802A91	OH(ANDAMOOKA)	CT 5360/123	20, 23

DCDBID	Hundred	Title Reference	Mapsheet
T833802A92	OH(ANDAMOOKA)	CT 5431/525	20, 23
T833802A93	OH(ANDAMOOKA)	CT 5276/593	20, 23
T833802A94	OH(ANDAMOOKA)	CT 5431/408	20, 23
T833802A95	OH(ANDAMOOKA)	CT 5431/406	20, 23
T833802A97	OH(ANDAMOOKA)	CT 6137/13	20, 23
T833802A98	OH(ANDAMOOKA)	CT 5140/451	20, 23
T833802A99	OH(ANDAMOOKA)	CT 5273/540	23
D13260A1	OH(GAIRDNER)	CR 5763/668	35, 36
D13260A2	OH(GAIRDNER)	CT 5858/69	35, 36
F17318A102 (portion)	OH(GAIRDNER)	CT 6058/94	35, 36
F17318A105	OH(GAIRDNER)	CT 6058/94	35, 36
H834500B857 (portion)	OH(GAIRDNER)	CL 1293/46	2, 35, 36, 37, 40, 44
H834500S1554	OH(GAIRDNER)	CT 5866/957	35
H834500S161	OH(GAIRDNER)	CT 6058/94	35
D47722A117	OH(KINGOONYA)	CT 5441/914	2, 32
H833700S359	OH(KINGOONYA)	CT 5864/105	37
H833700S360	OH(KINGOONYA)	CT 5864/105	37
H833700S465	OH(KINGOONYA)	CT 5489/317	37
D35235A1	OH(PORT AUGUSTA)	CT 5284/695	39
D35235A2	OH(PORT AUGUSTA)	CL 1296/33	39
D47682A107	OH(PORT AUGUSTA)	CT 5431/345	38, 39, 40, 51
D47707A106 (portion)	OH(PORT AUGUSTA)	CT 5433/480	38, 39
F217585Q75	OH(PORT AUGUSTA)	CT 6058/91	39
F217585Q76 (portion)	OH(PORT AUGUSTA)	CT 6058/91	39

DCDBID	Hundred	Title Reference	Mapsheet
H835200B973 (portion)	OH(PORT AUGUSTA)	CL 1296/31	38, 40, 51
H835200S701	OH(PORT AUGUSTA)	CT 5465/177	39
D20778A2	OH(TORRENS)	CT 5412/124	45
D20778A3	OH(TORRENS)	CT 5782/195	45
D26694A100	OH(TORRENS)	CT 5165/412	40, 41, 42, 45
D26694A101	OH(TORRENS)	CT 5165/413	41, 45
D26985Q103	OH(TORRENS)	CT 6058/91	40, 41, 42, 43, 44
D26985Q104	OH(TORRENS)	CT 6058/91	41, 42
D28086A30	OH(TORRENS)	CT 5956/591	42, 43
D29922Q100	OH(TORRENS)	CT 6058/91	46, 47
D29922Q101	OH(TORRENS)	CT 6058/91	46
D29922Q102	OH(TORRENS)	CT 6058/91	46
D29922Q103	OH(TORRENS)	CT 6058/91	46
D29922Q104	OH(TORRENS)	CT 6058/91	46
D29922Q105	OH(TORRENS)	CT 6058/91	46
D33527A10	OH(TORRENS)	CR 5564/915	49
D37346A1	OH(TORRENS)	CR 5750/587	43
D37346A2	OH(TORRENS)	CR 5425/862	43
D37346A3	OH(TORRENS)	CR 5748/241	43
D37346A4	OH(TORRENS)	CR 5748/242	43
D37346A5	OH(TORRENS)	CR 5748/243	43
D41066A100	OH(TORRENS)	CR 5572/463	43
D41066A101	OH(TORRENS)	CR 5572/463	43
D41066A102	OH(TORRENS)	CR 5572/463	43
D41066A103	OH(TORRENS)	CR 5572/463	43
D41066A105	OH(TORRENS)	CR 5572/464	42
D47682Q2 (portion)	OH(TORRENS)	CL 1296/32	38, 39, 40, 51
D47706A111	OH(TORRENS)	CT 5438/677	47
D47708A112	OH(TORRENS)	CT 5435/351	47

DCDBID	Hundred	Title Reference	Mapsheet
D47721A110	OH(TORRENS)	CT 5438/677	49
D47746A108	OH(TORRENS)	CT 6135/25	40, 49, 50, 51
D47746A109	OH(TORRENS)	CT 6135/25	47, 48, 49
D47746Q8 (portion)	OH(TORRENS)	CL 1298/7	46, 47, 49, 50
D47746Q9 (portion)	OH(TORRENS)	CL 1298/7	40, 46, 47, 49, 50, 51
D47833A114	OH(TORRENS)	CT 5480/618	34, 40, 41, 45, 46, 47
F217137A53	OH(TORRENS)	CT 6058/94	40, 44
F217575A80	OH(TORRENS)	CT 6058/91	38, 39, 40
F217586Q85	OH(TORRENS)	CT 6058/91	50
F217586Q86	OH(TORRENS)	CT 6058/91	50
F217587Q95	OH(TORRENS)	CT 6058/91	50
F217587Q96	OH(TORRENS)	CT 6058/91	50
F218505A51	OH(TORRENS)	CT 5860/950	41, 42
F218505A52	OH(TORRENS)	CT 6058/91	41, 42
H834600S1142	OH(TORRENS)	CR 5750/434	43
H834600S1145	OH(TORRENS)	CR 5747/995	43
H834600S1146	OH(TORRENS)	CR 6119/922	43
H834600S1147	OH(TORRENS)	CR 5750/435	43
H834600S1148	OH(TORRENS)	CR 5747/996	43
H834600S1149	OH(TORRENS)	CR 5747/997	43
H834600S1150	OH(TORRENS)	CR 5747/998	43
H834600S1151	OH(TORRENS)	CR 5750/436	43
H834600S1152	OH(TORRENS)	CR 5747/999	43
H834600S138	OH(TORRENS)	CT 6058/91	40, 51
H834600S139	OH(TORRENS)	CT 6058/91	51
H834600S140	OH(TORRENS)	CT 6058/91	51
H834600S141	OH(TORRENS)	CT 6058/91	51
H834600S142	OH(TORRENS)	CT 6058/91	51
H834600S143	OH(TORRENS)	CT 6058/91	51
H834600S1434	OH(TORRENS)	CT 5852/683	50
H834600S1435	OH(TORRENS)	CT 5852/683	50

DCDBID	Hundred	Title Reference	Mapsheet
H834600S144	OH(TORRENS)	CT 6058/91	51
H834600S147	OH(TORRENS)	CT 6058/91	50
H834600S148	OH(TORRENS)	CT 6058/91	50
H834600S149	OH(TORRENS)	CT 6058/91	50
H834600S150	OH(TORRENS)	CT 6058/91	49, 50
H834600S151	OH(TORRENS)	CT 6058/91	49, 50
H834600S152	OH(TORRENS)	CT 6058/91	47, 49
H834600S153	OH(TORRENS)	CT 6058/91	47
H834600S154	OH(TORRENS)	CT 6058/91	47
H834600S1546	OH(TORRENS)	CR 5230/909	41
H834600S1551	OH(TORRENS)	CT 5864/90	51
H834600S1552	OH(TORRENS)	CT 5864/90	47
H834600S157	OH(TORRENS)	CT 6058/91	46
H834600S158	OH(TORRENS)	CT 6058/91	40, 41, 46
H834600S352	OH(TORRENS)	CT 5973/372	43
H834600S355	OH(TORRENS)	CT 5284/695	41, 45
H834600S36	OH(TORRENS)	CT 5571/427	45
H834600S387	OH(TORRENS)	CT 5284/695	46
H834600S39	OH(TORRENS)	CT 6058/94	44
H834600S40	OH(TORRENS)	CT 5500/985	40
H834600S406	OH(TORRENS)	CT 5284/695	49
H834600S407	OH(TORRENS)	CT 5284/695	46
H834600S422	OH(TORRENS)	CL 1296/32	51
H834600S423	OH(TORRENS)	CT 5860/948	50
H834600S424	OH(TORRENS)	CT 5860/948	50
H834600S426	OH(TORRENS)	CT 5858/74	44
H834600S51	OH(TORRENS)	CT 5284/695	45
H834600S702	OH(TORRENS)	CT 5462/792	50
H834600S703	OH(TORRENS)	CT 5533/420	46

SCHEDULE 6 - Details of Indigenous Land Use Agreements in the Determination Area

Kokatha Native Title Claim Settlement ILUA as executed by the Attorney General and the Minister for Mineral Resources and Energy for the State of South Australia, the Kokatha Aboriginal Corporation (ICN 8093) and BHP Billiton Olympic Dam Corporation Pty Ltd.

SCHEDULE 7 - Existing Interests of SA Power Networks

Parcel ID	Hundred	Current Tenure	Asset Type
H835200B973	OH (PORT AUGUSTA)	CL1296/31	Underground Low Voltage Service Conductor
H835200B973	OH (PORT AUGUSTA)	CL1296/31	Pole Mounted Transformer
H835200B973	OH (PORT AUGUSTA)	CL1296/31	Pole Mounted Transformer
D47682Q2	OH (PORT AUGUSTA)	CL1296/32	Overhead Low Voltage Service Conductor
D47682Q2	OH (PORT AUGUSTA)	CL1296/32	Overhead Low Voltage Conductor
D47682Q2	OH (PORT AUGUSTA)	CL1296/32	Pole Mounted Transformer
D47707Q3	OH (PORT AUGUSTA)	CL1296/33	Overhead Low Voltage Service Conductor
D47707Q3	OH (PORT AUGUSTA)	CL1296/33	Pole Mounted Transformer
D47707Q4	OH (PORT AUGUSTA)	CL1296/33	Overhead Low Voltage Service Conductor
D47707Q4	OH (PORT AUGUSTA)	CL1296/33	Underground Low Voltage Service Conductor
D47707Q4	OH (PORT AUGUSTA)	CL1296/33	Overhead Low Voltage Conductor
D47707Q4	OH (PORT AUGUSTA)	CL1296/33	Underground Low Voltage Conductor
D47707Q4	OH (PORT AUGUSTA)	CL1296/33	Pole Mounted Transformer
D47746Q8	OH (TORRENS)	CL1298/7	Overhead High Voltage Conductor
D47746Q9	OH (TORRENS)	CL1298/7	Overhead High Voltage Conductor
D47746Q9	OH (TORRENS)	CL1298/7	Underground Low Voltage Service Conductor
D47746Q9	OH (TORRENS)	CL1298/7	Pole Mounted Transformer
D47746Q9	OH (TORRENS)	CL1298/7	Underground Low Voltage Service Conductor
D47746Q9	OH (TORRENS)	CL1298/7	Underground Low Voltage Service Conductor
D47746Q9	OH (TORRENS)	CL1298/7	Pole Mounted Transformer (19kV)
D47746Q9	OH (TORRENS)	CL1298/7	Pole Mounted Transformer (33kV)

Note: Entry of orders is dealt with in Rule 39.32 of the *Federal Court Rules 2011*.

SCHEDULE 8 - Full list of Parties

No: SAD 90/2009

Federal Court of Australia

District Registry: South Australia

Division: General

Applicants

Applicant: ANDREW STARKEY

Applicant: JOYLEEN THOMAS

Respondents

Respondent: STATE OF SOUTH AUSTRALIA

Respondent: COMMONWEALTH OF AUSTRALIA

Respondent: MUNICIPAL COUNCIL OF ROXBY DOWNS

Respondent: ADNYAMATHANHA PEOPLE

Respondent: KENNETH MCKENZIE

Respondent: MARGARET MCKENZIE

Respondent: REGINA HAZEL MCKENZIE

Respondent: HEATHER JOYE STUART

Respondent: MARKEETA JAMAYEL STUART

Respondent: BHP BILLITON OLYMPIC DAM CORPORATION
PTY LTD

Respondent: GOLDEN CROSS OPERATIONS

Respondent: HAVILAH RESOURCES NL

Respondent: KELARAY PTY LTD

Respondent: MONAX MINING LIMITED

Respondent: OZ EXPLORATION PTY LTD

Respondent: OZ MINERALS CARRAPATEENA PTY LTD

Respondent: OZ MINERALS PROMINENT HILL OPERATIONS
PTY LTD

Respondent: OZM CARRAPATEENA PTY LTD

Respondent: SALISBURY EXPLORATION PTY LTD ACN 125
935 613

Respondent: STRAITS EXPLORATION (AUSTRALIA) P/L

Respondent: TASMAN RESOURCES LTD

Respondent: BUCKLEBOO NOMINEES PTY LTD

Respondent: GREENFIELD PASTORAL COMPANY LTD

Respondent: COLIN GREENFIELD

Respondent: DOUGLAS MAXWELL GREENFIELD

Respondent: ROBERT WILLIAM GREENFIELD

Respondent: HANDBURY ASSET MANAGEMENT PTY LTD

Respondent: INGLEWOOD PTY LTD

Respondent: COLLEEN MARY MANNING

Respondent: PAUL STEPHEN MANNING

Respondent: NUTT BROS NOMINEES PTY LTD

Respondent: UNALLA PASTORAL CO PTY LTD

Respondent: SA POWER NETWORKS

Respondent: TELSTRA CORPORATION LIMITED

Respondent: ANDAMOOKA PROGRESS & OPAL MINERS
ASSOCIATION INC

ANNEXURE A - MAPSHEETS 1-52

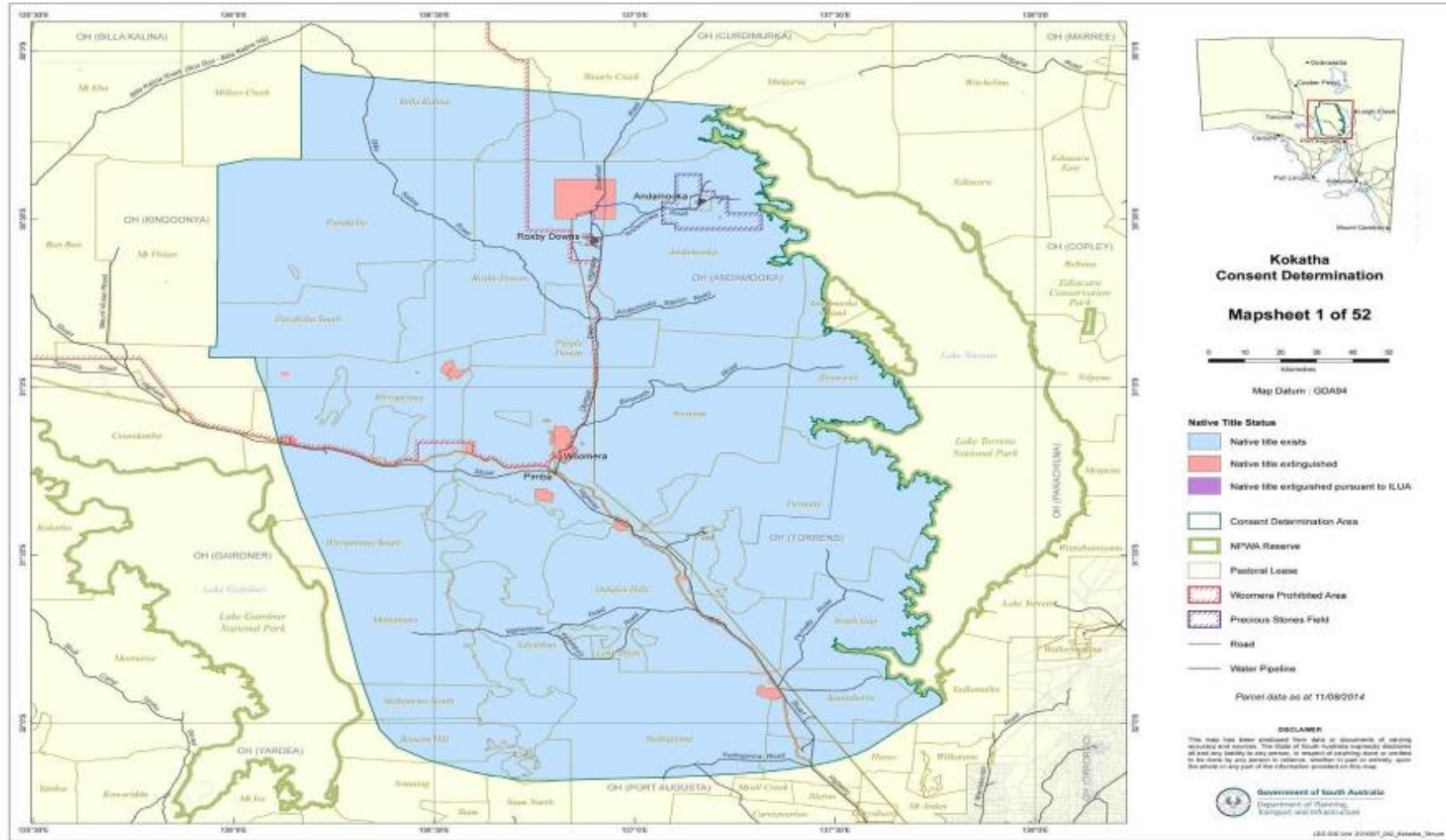

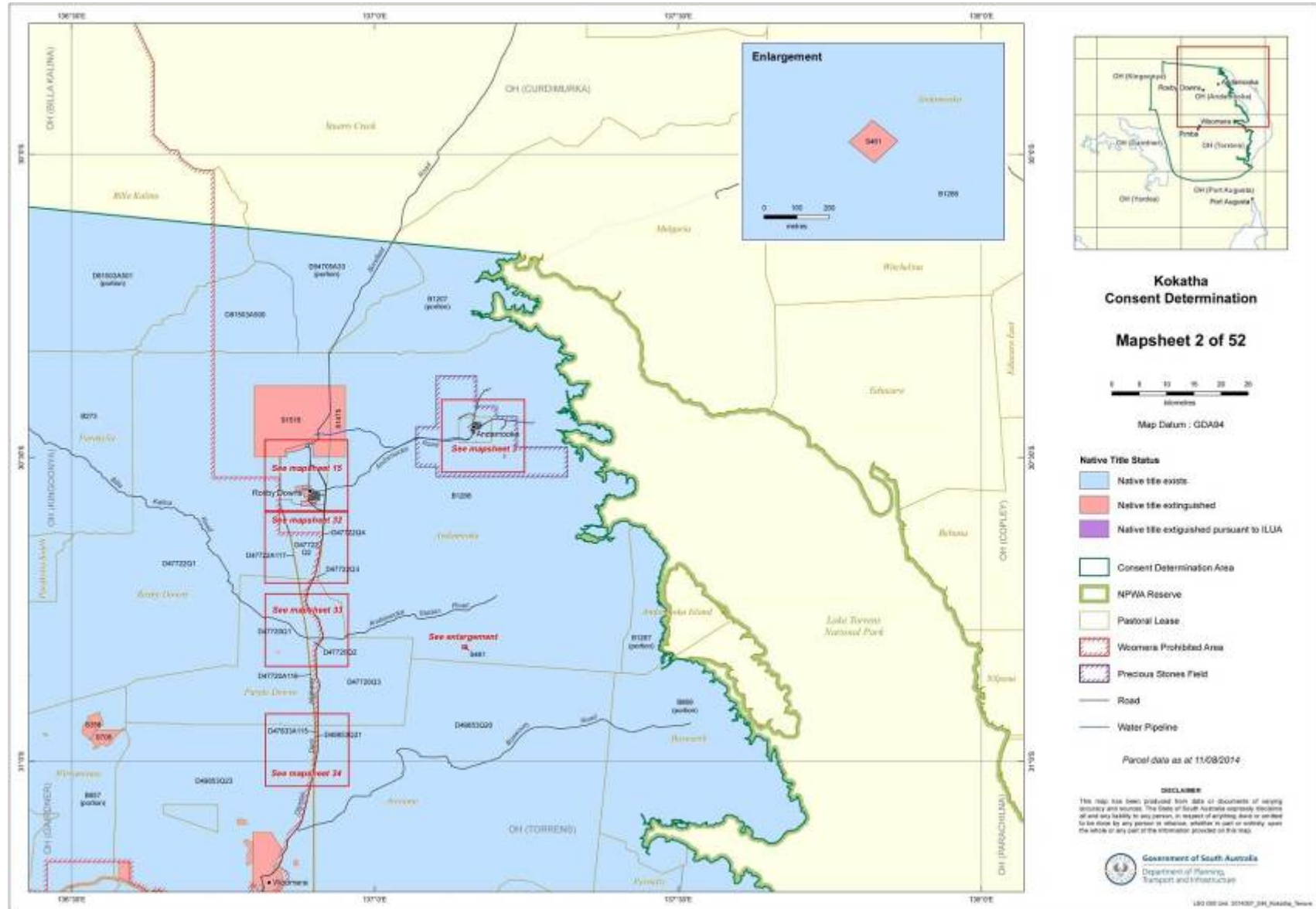

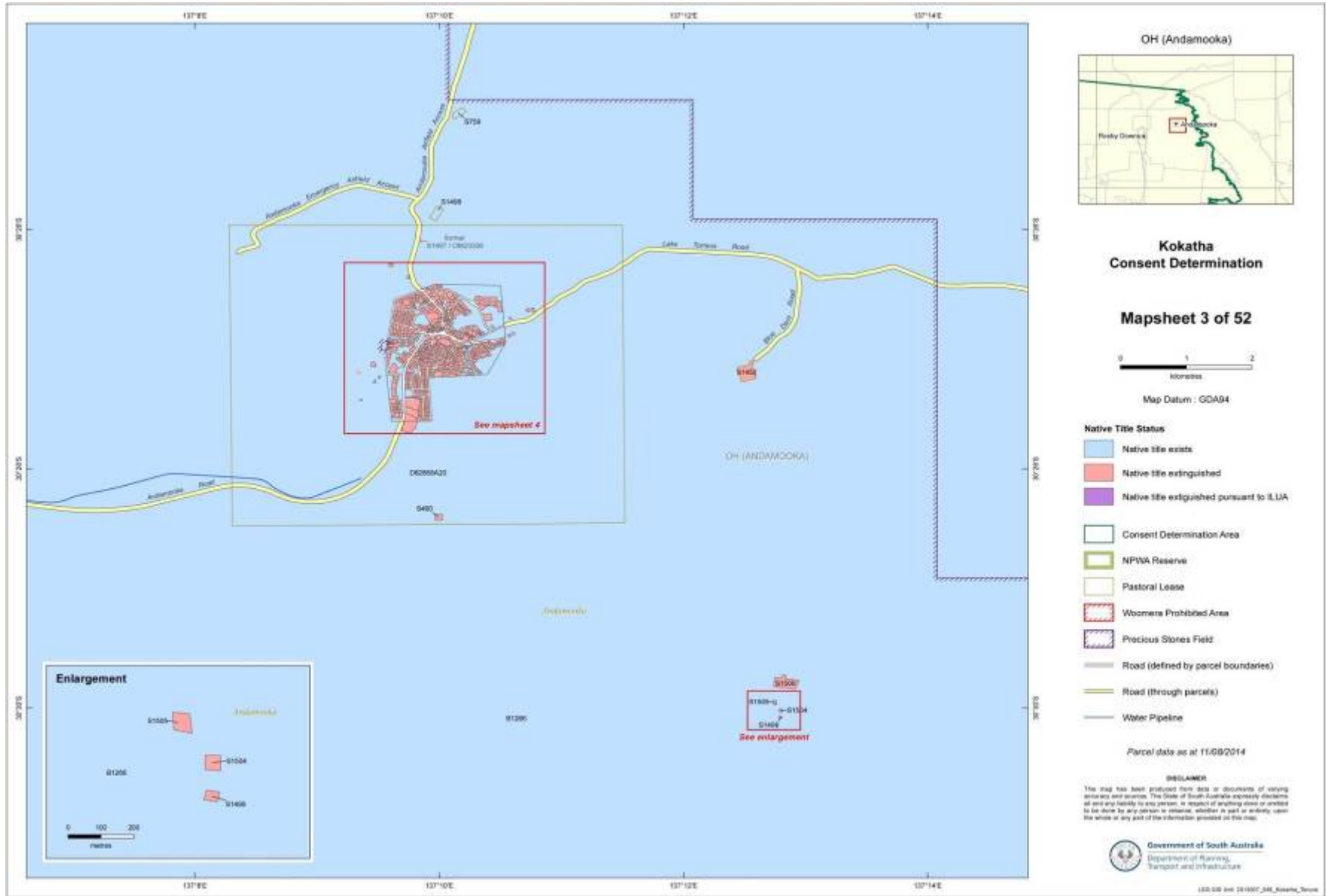

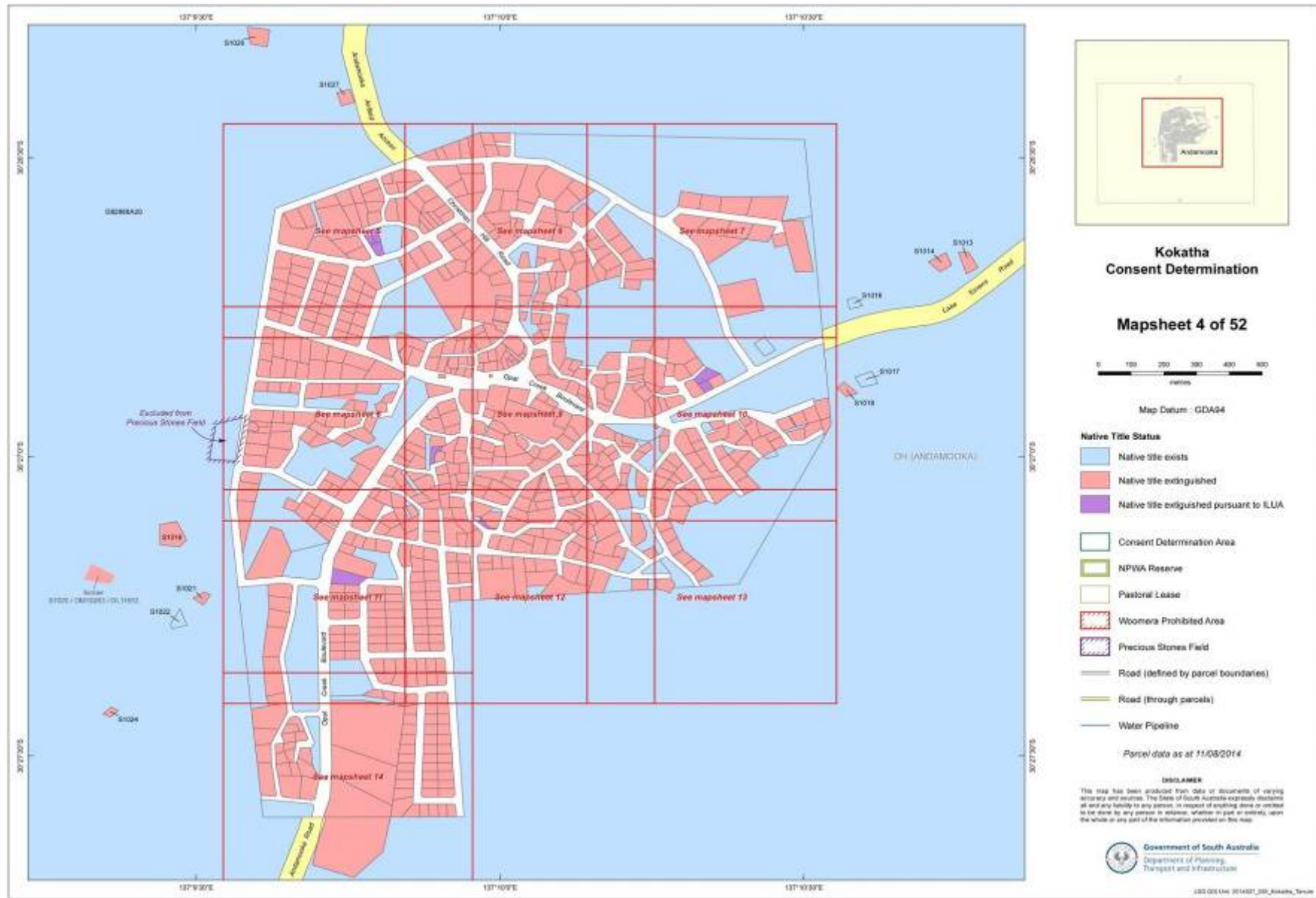



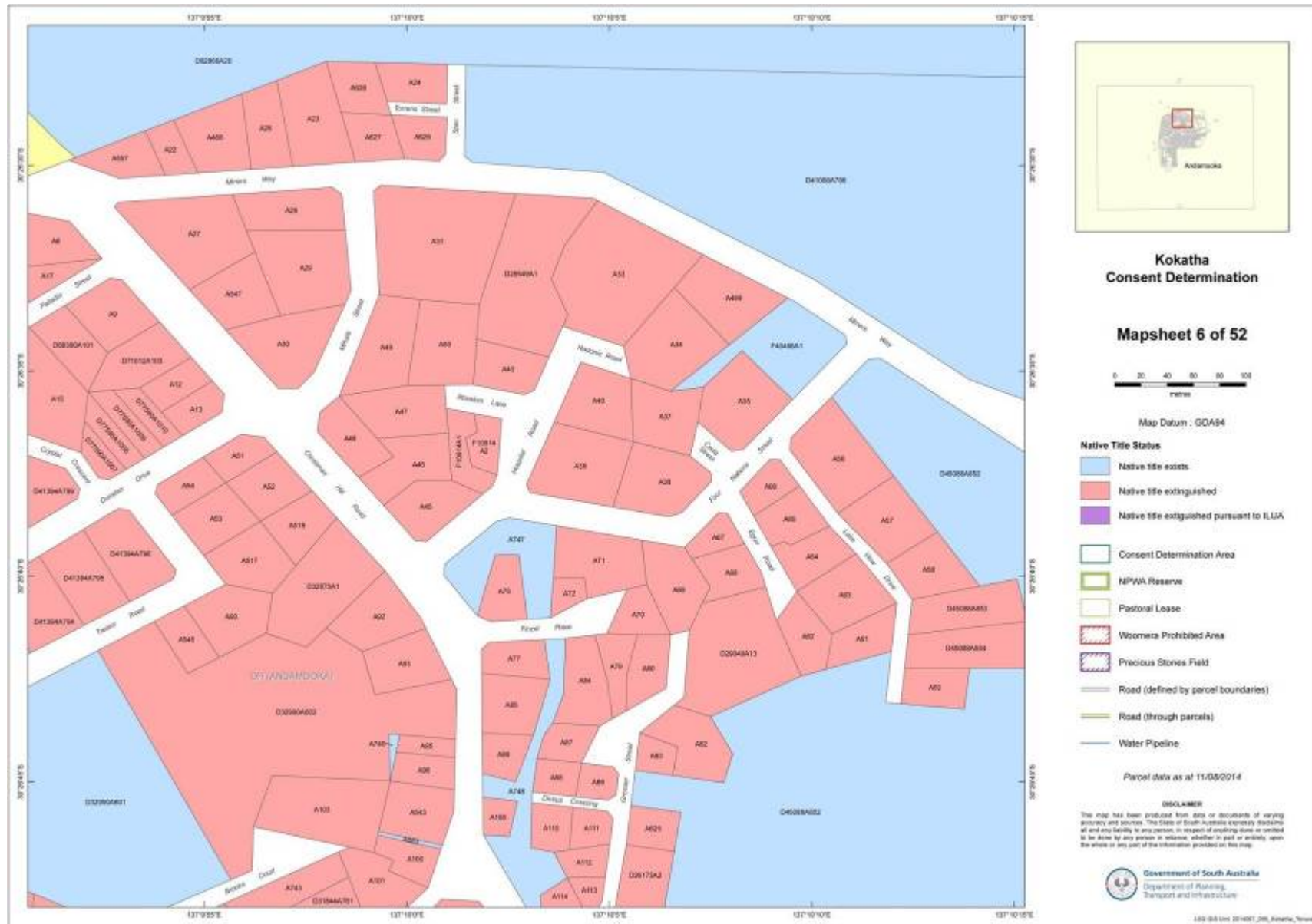



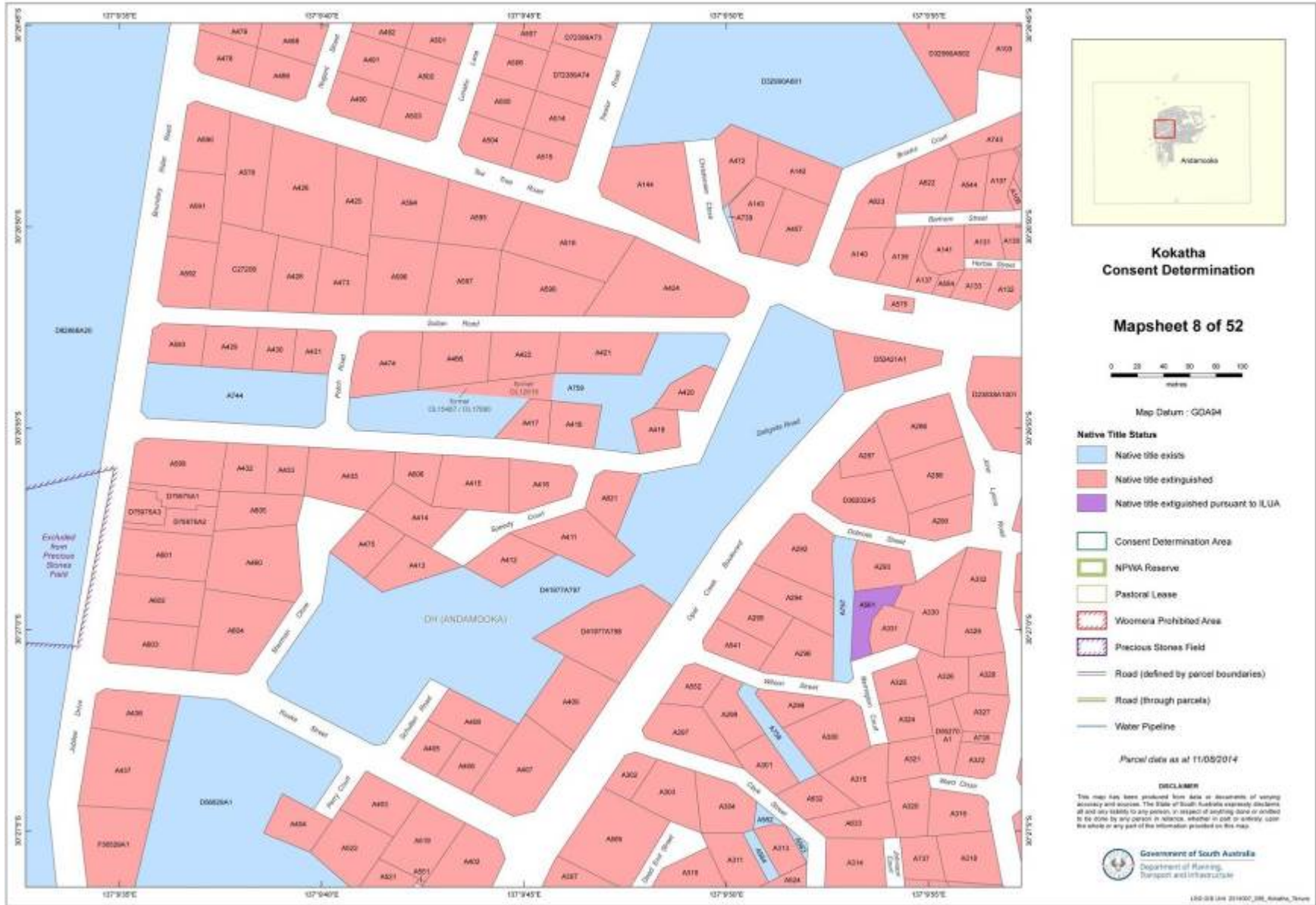

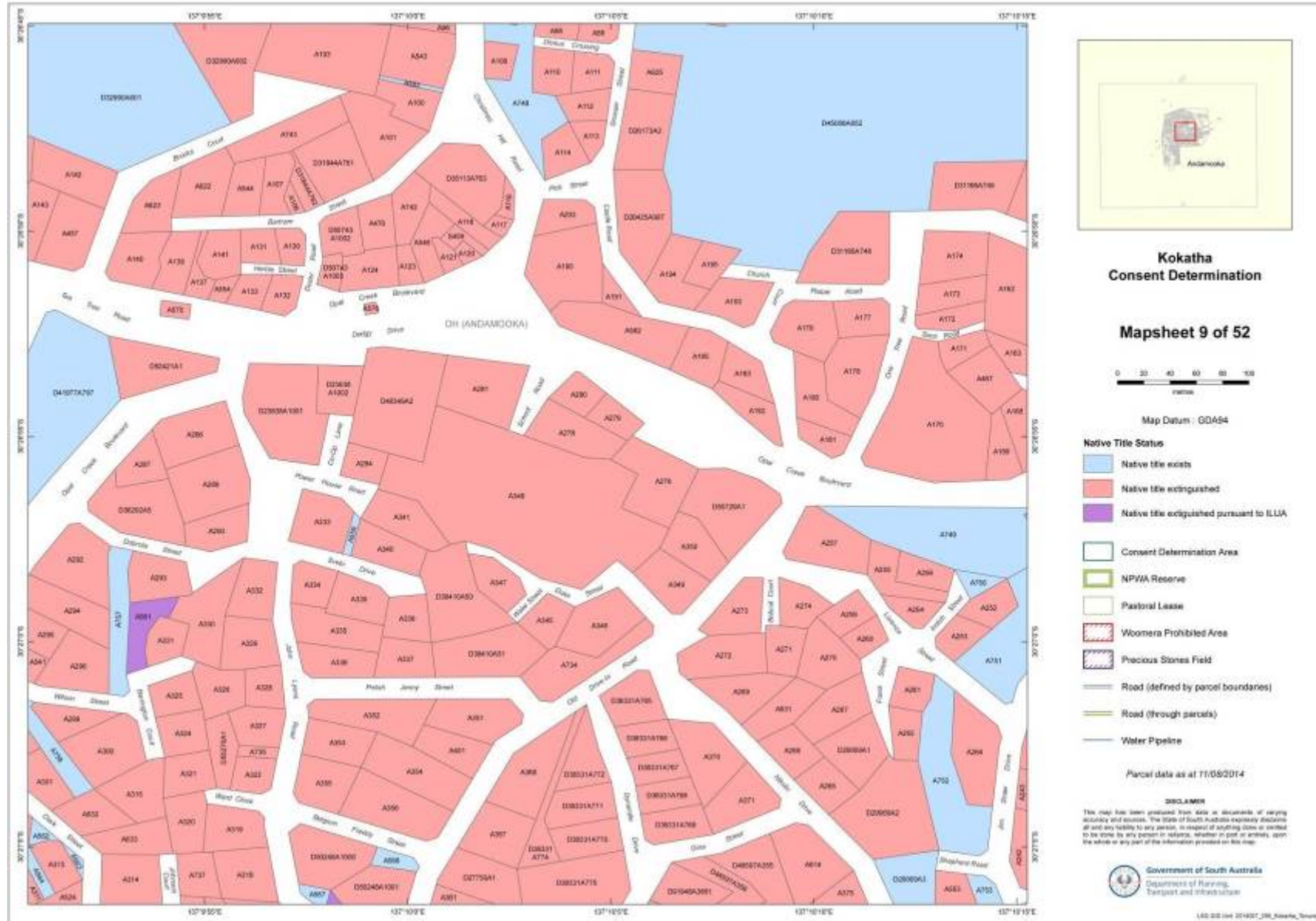

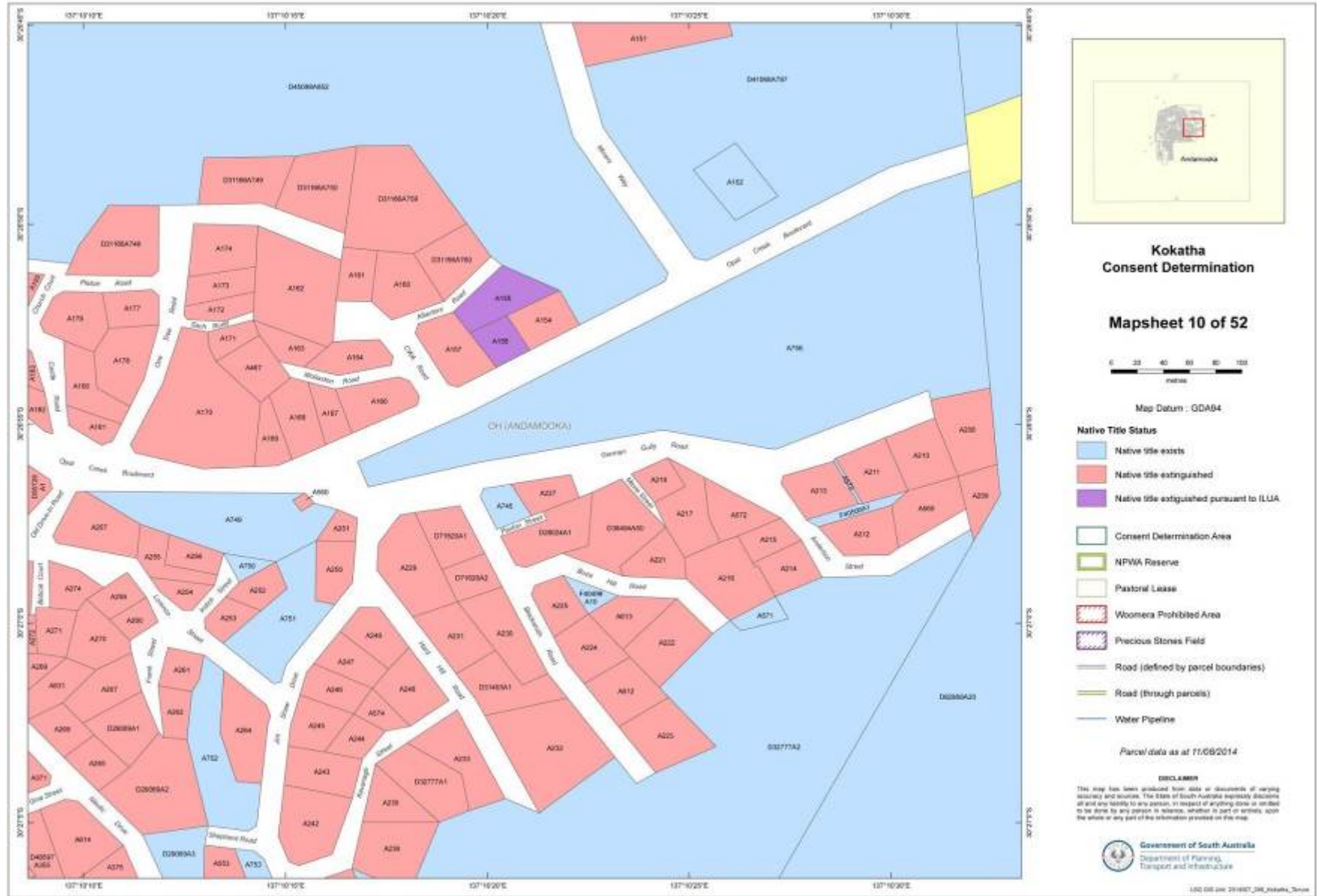

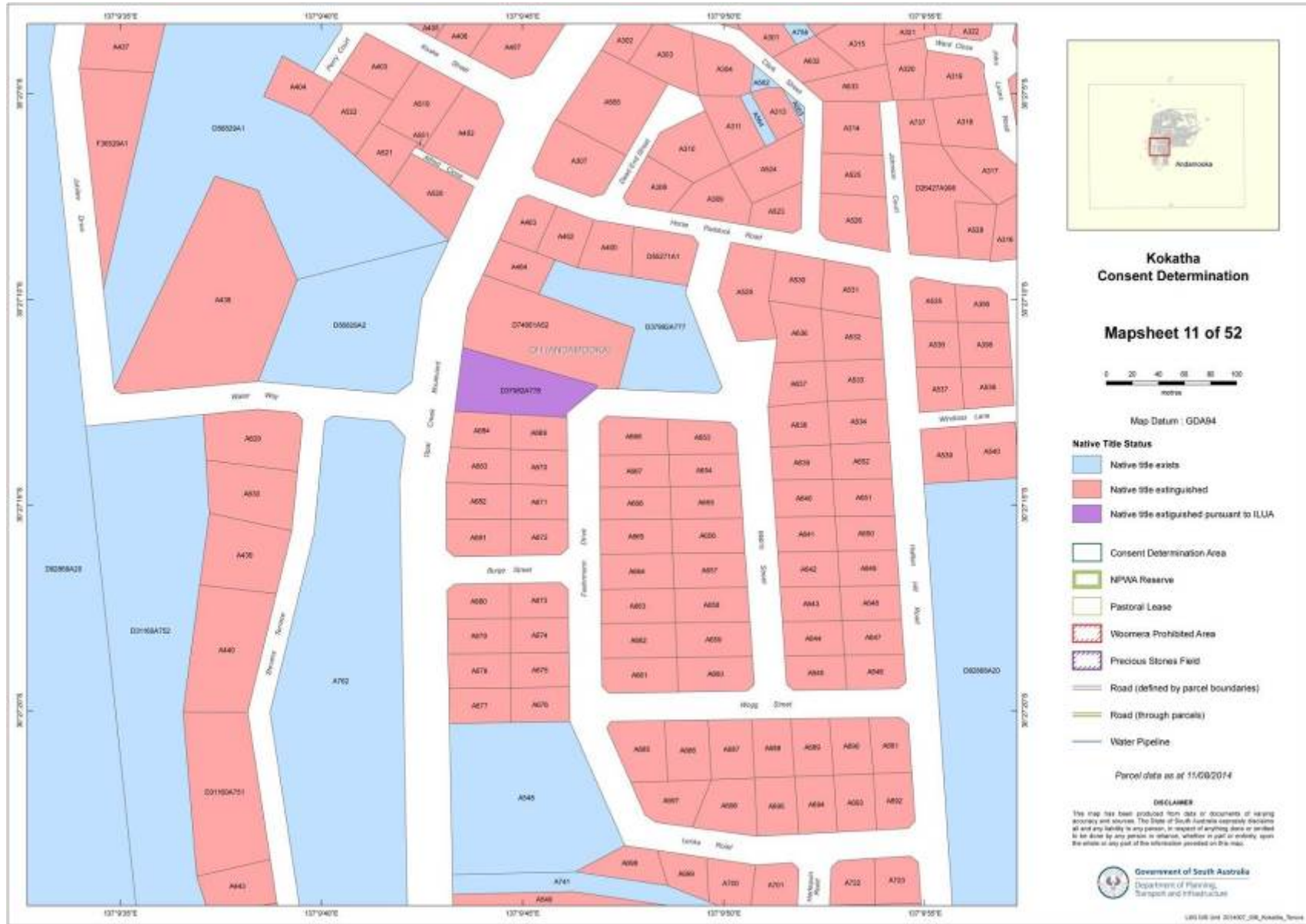

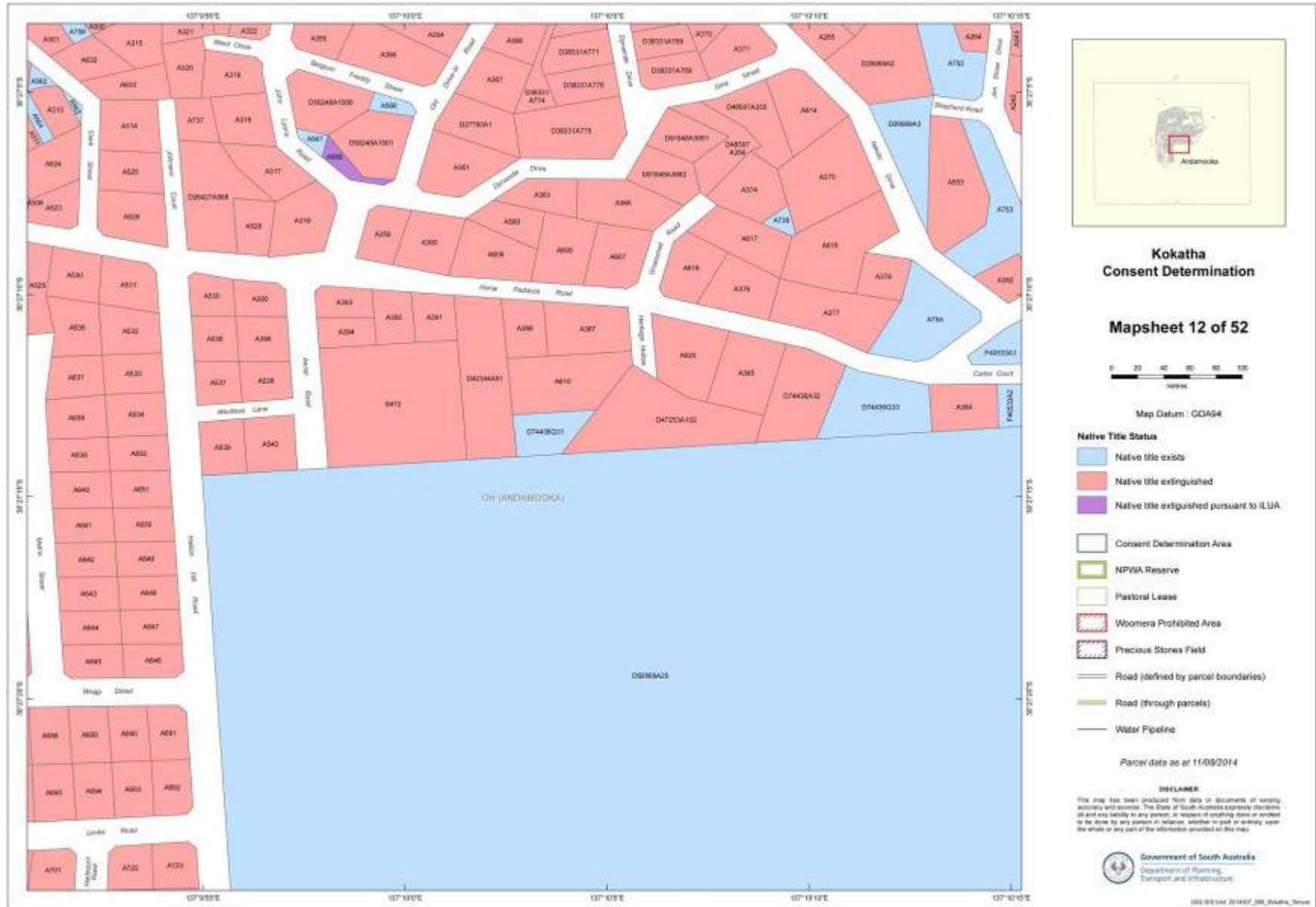

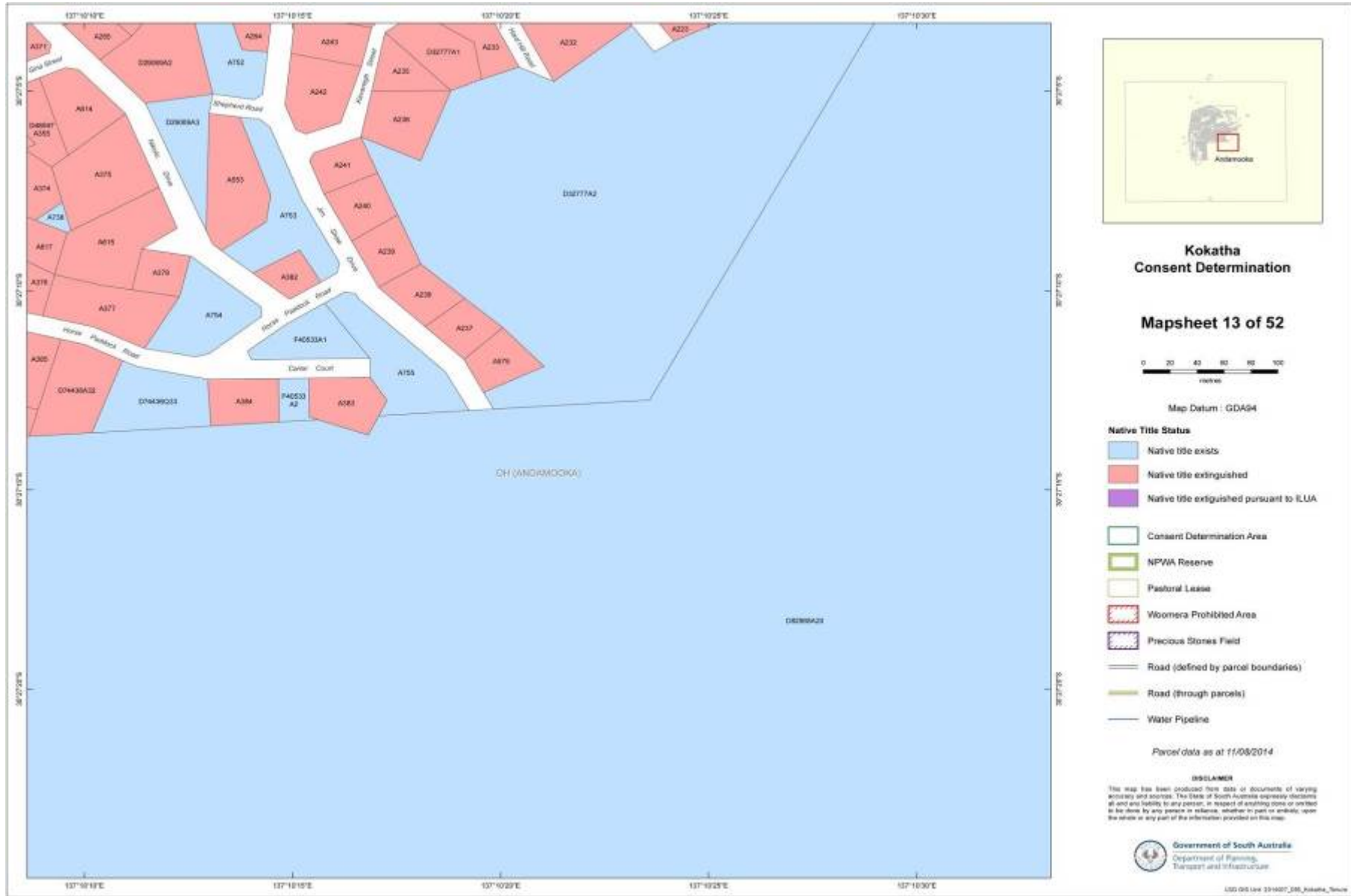



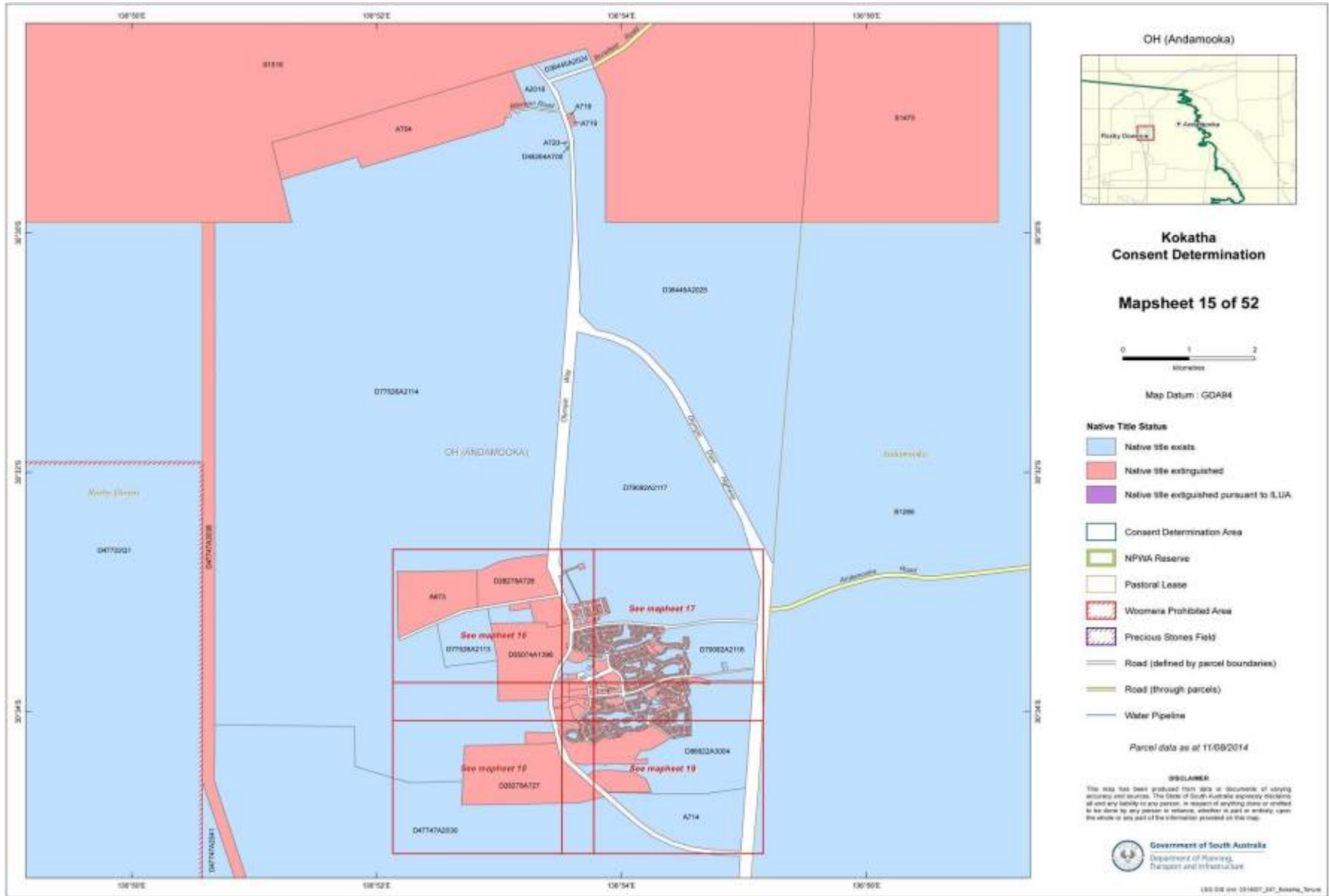

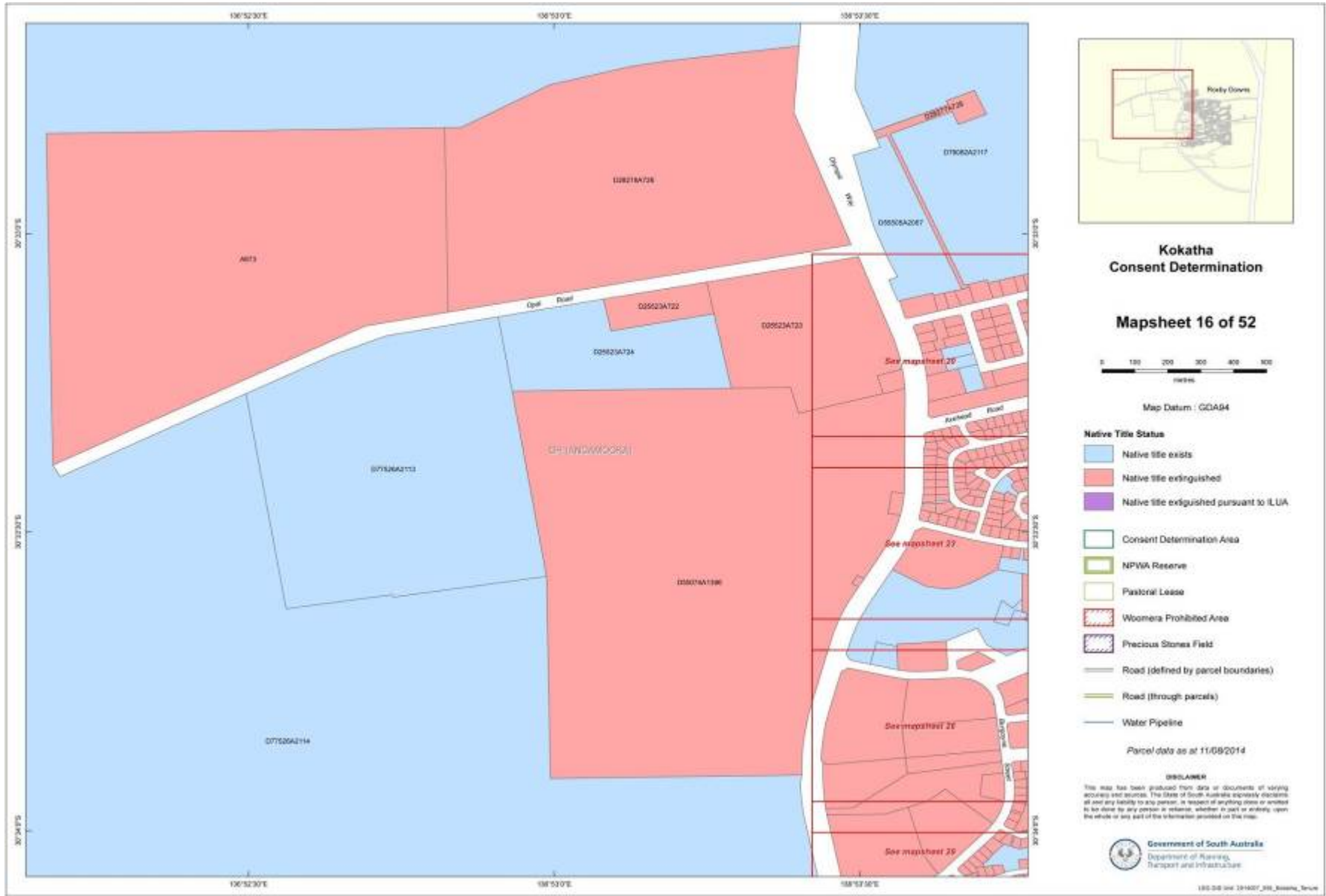

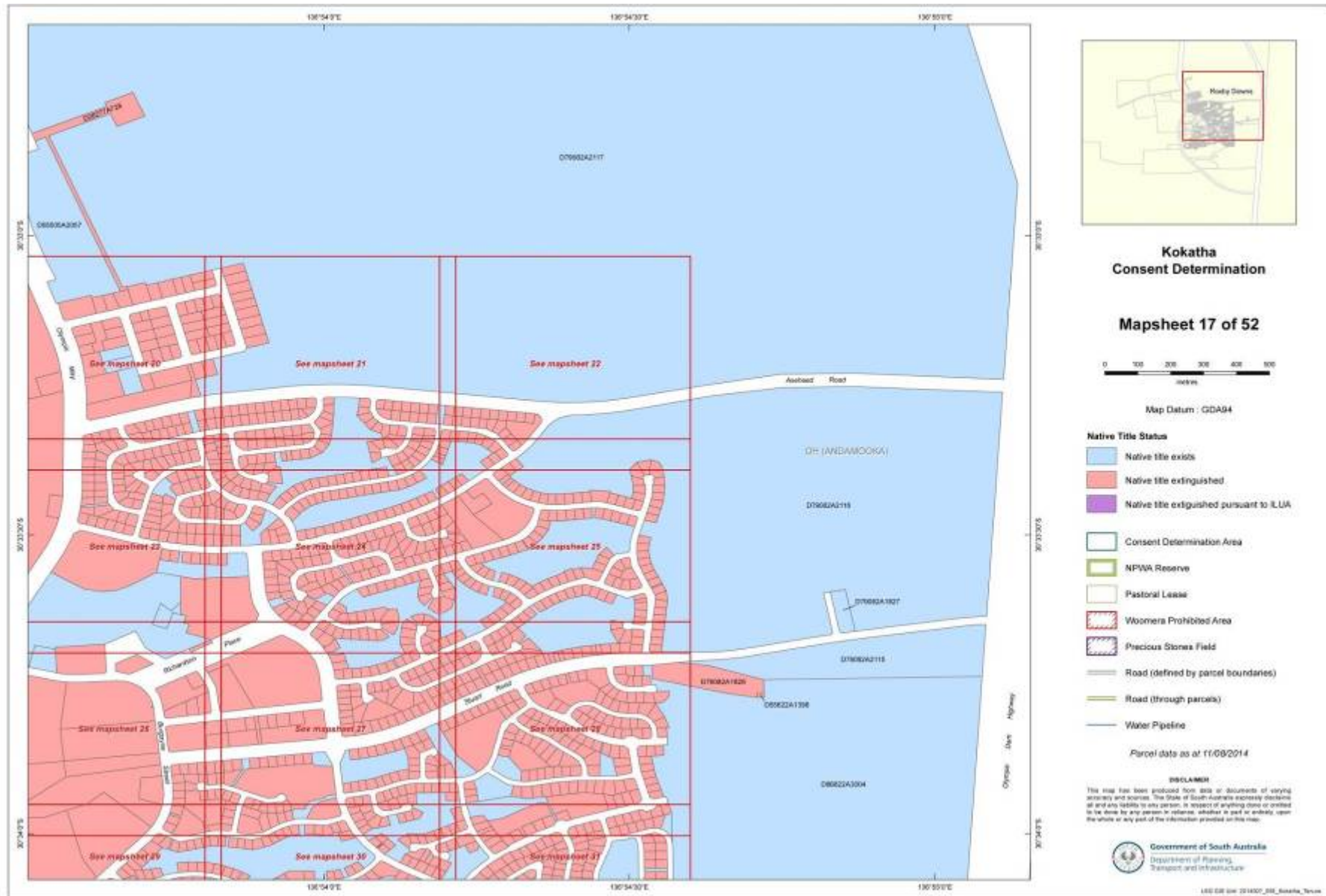











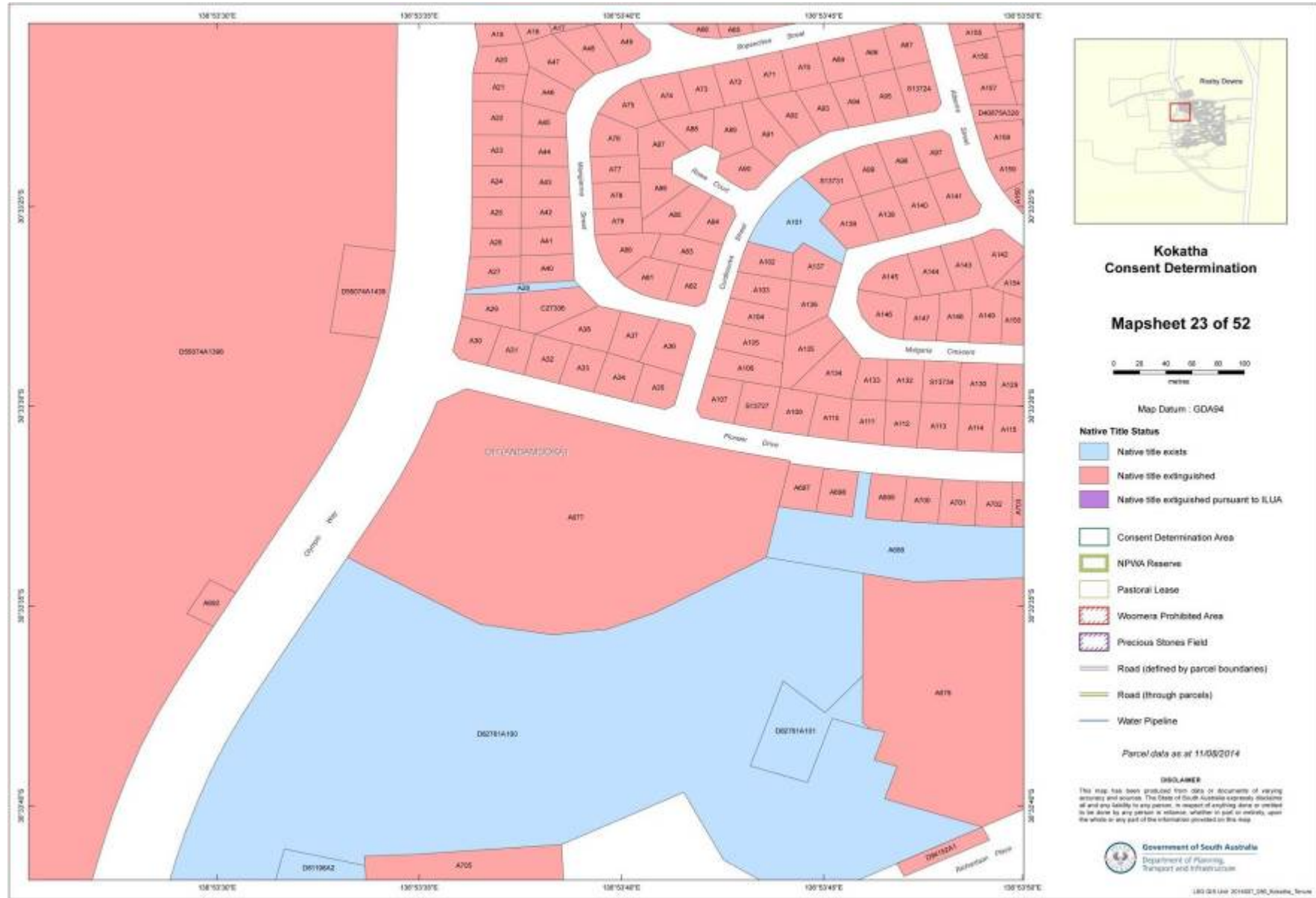

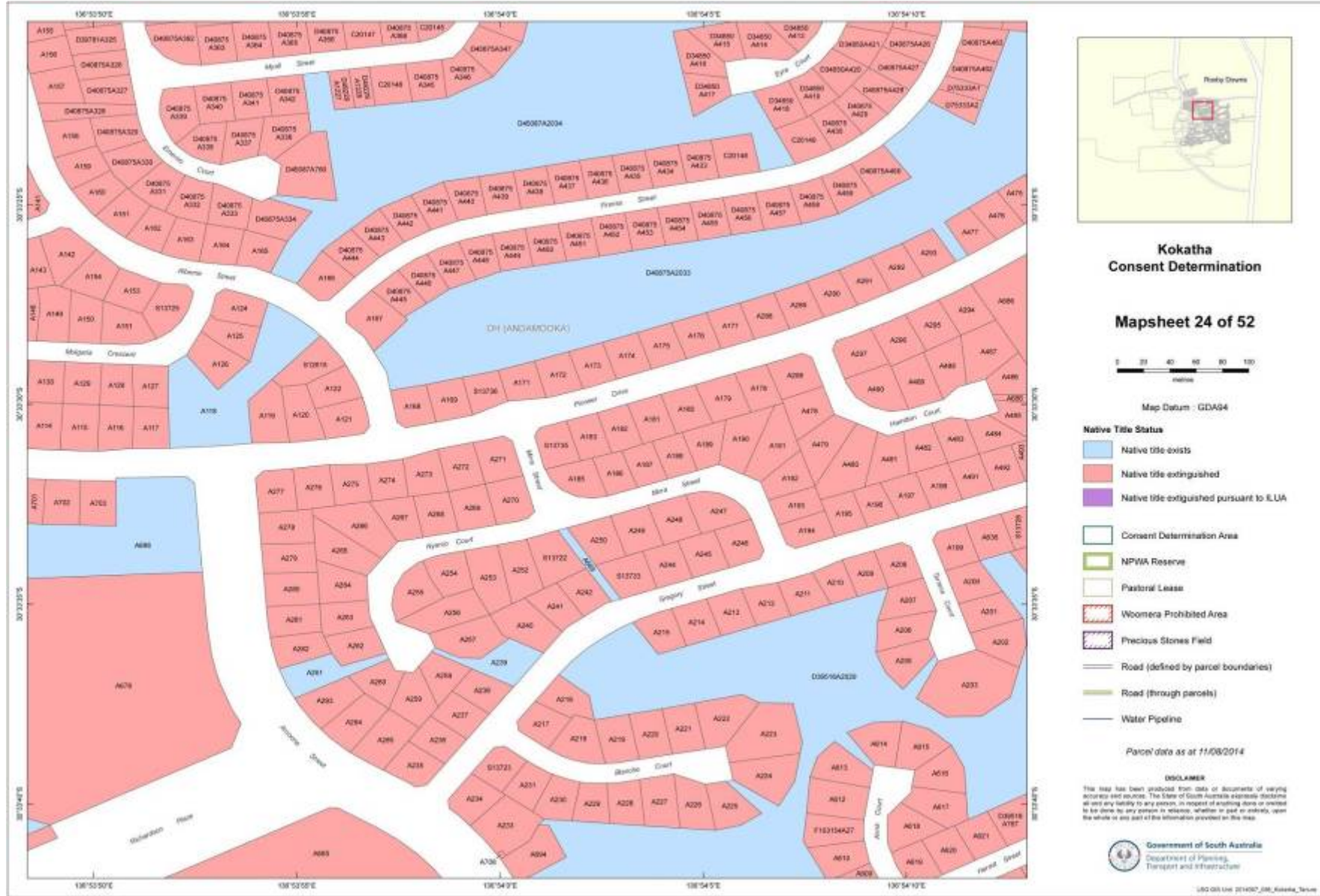

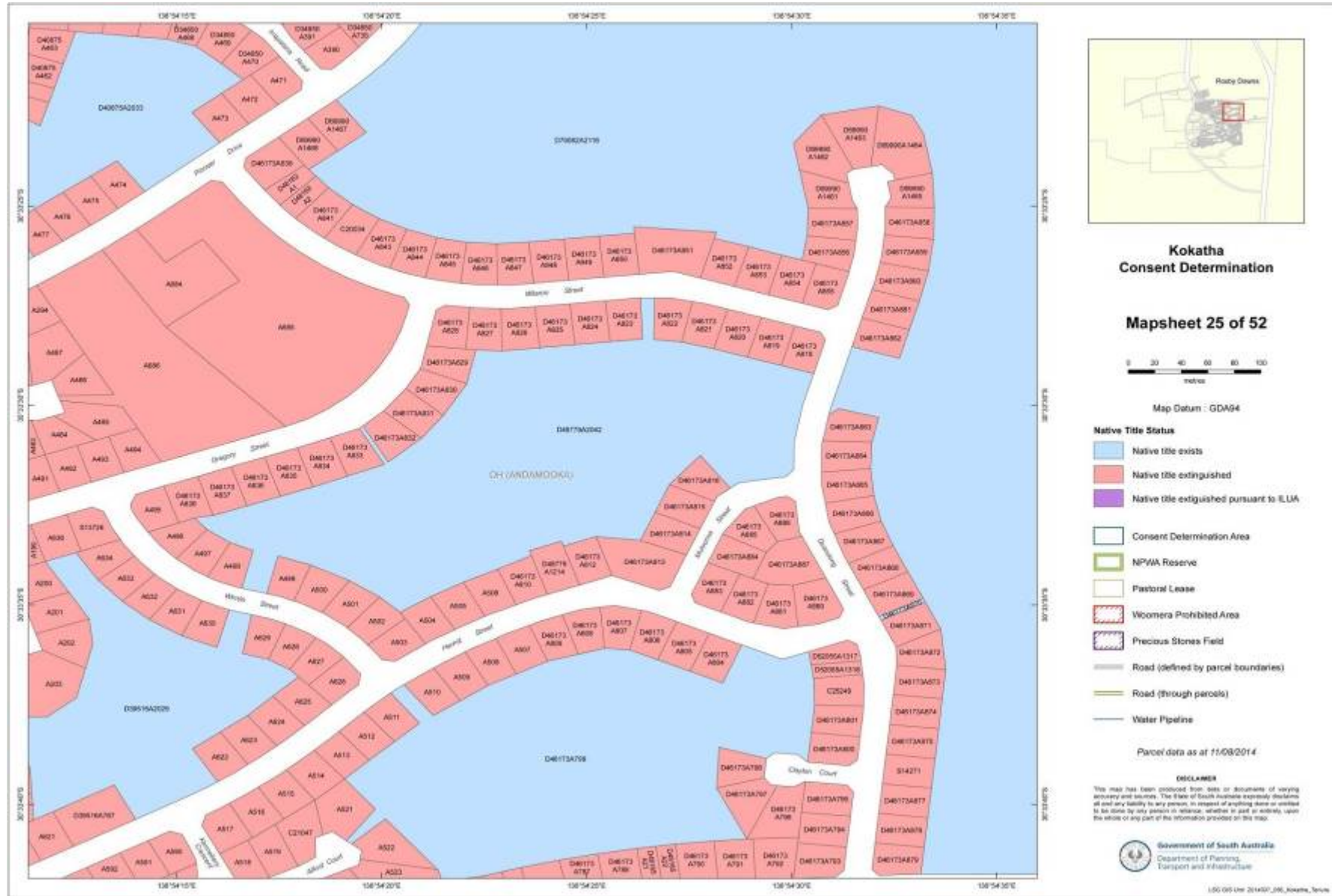

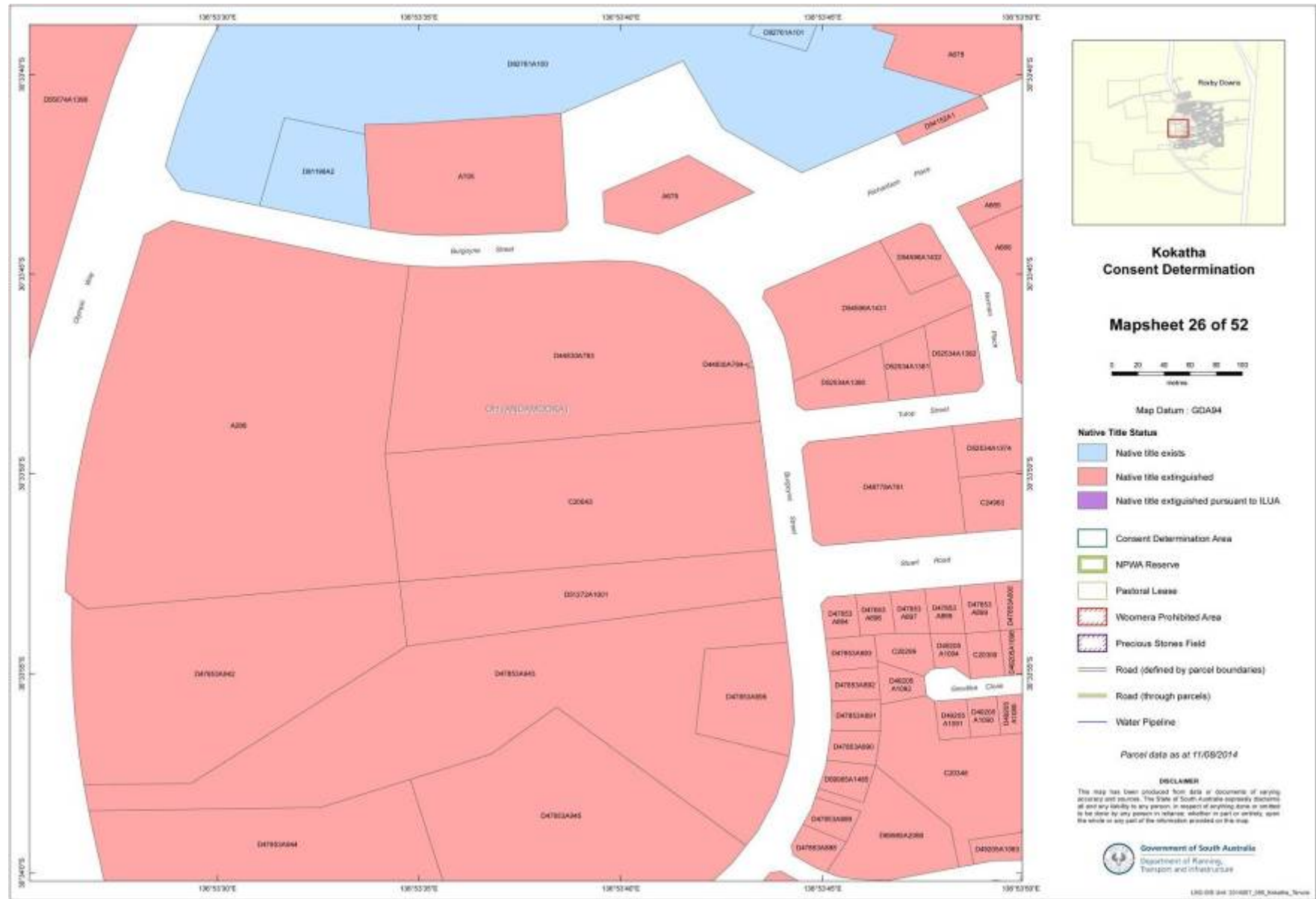



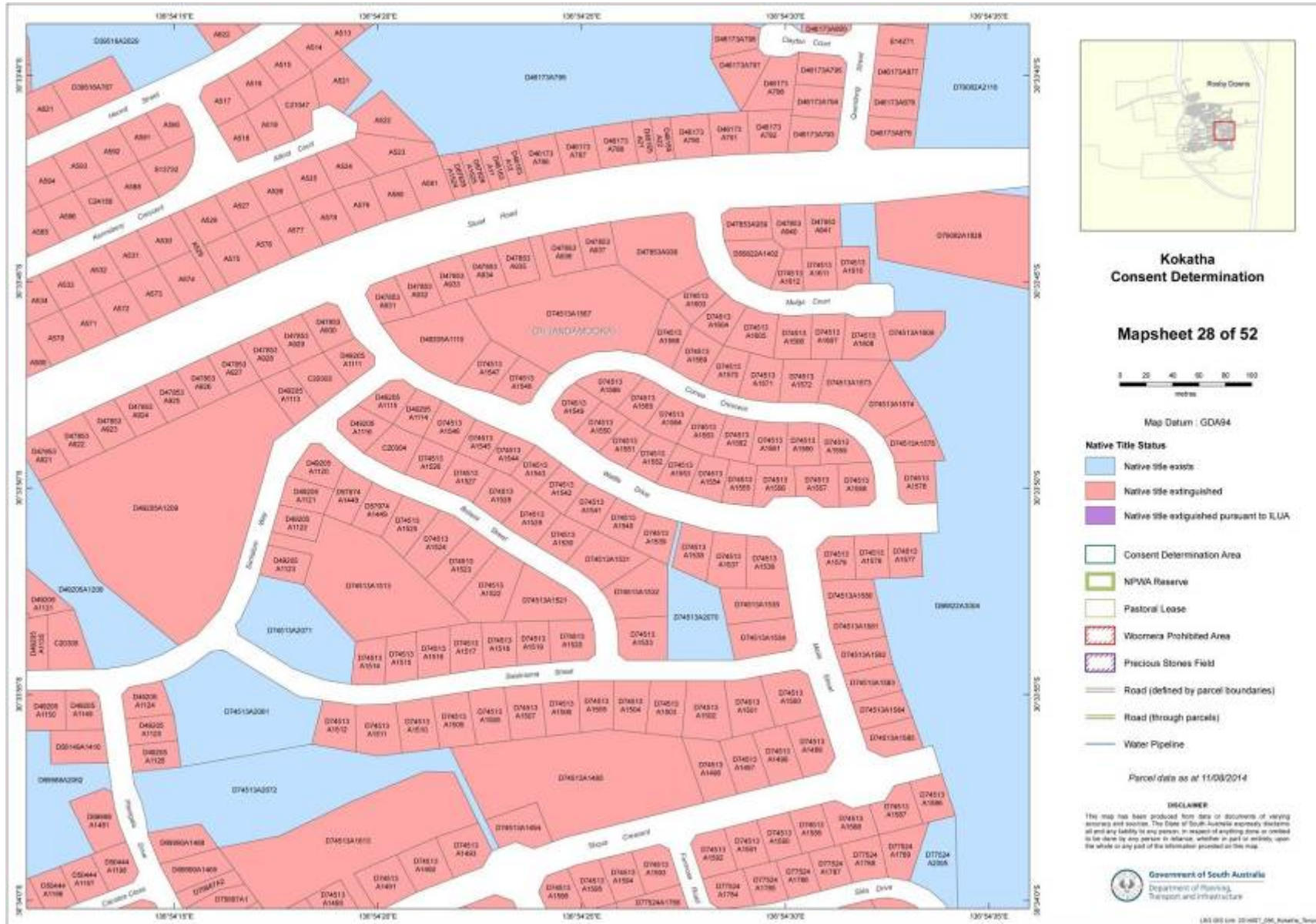

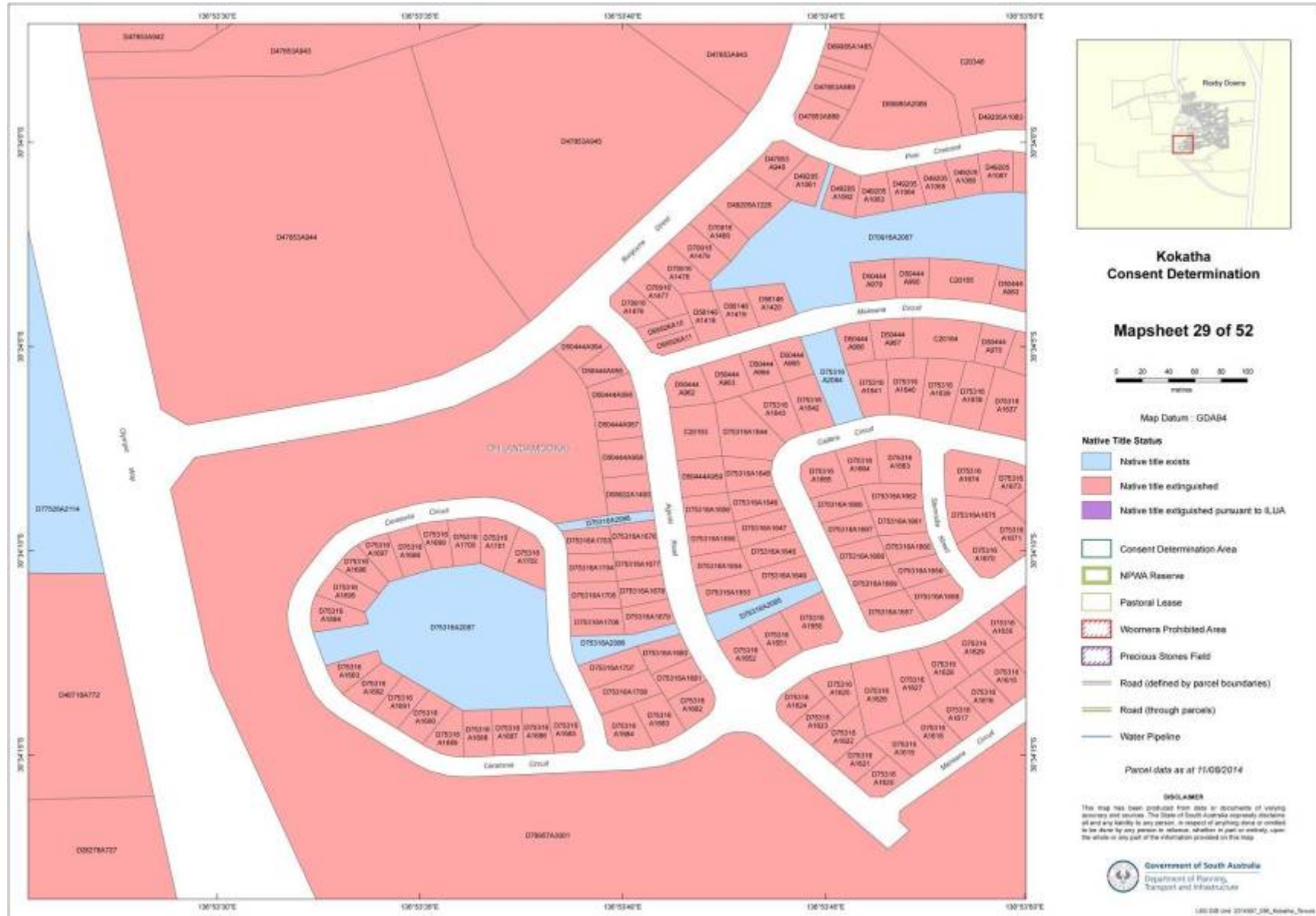

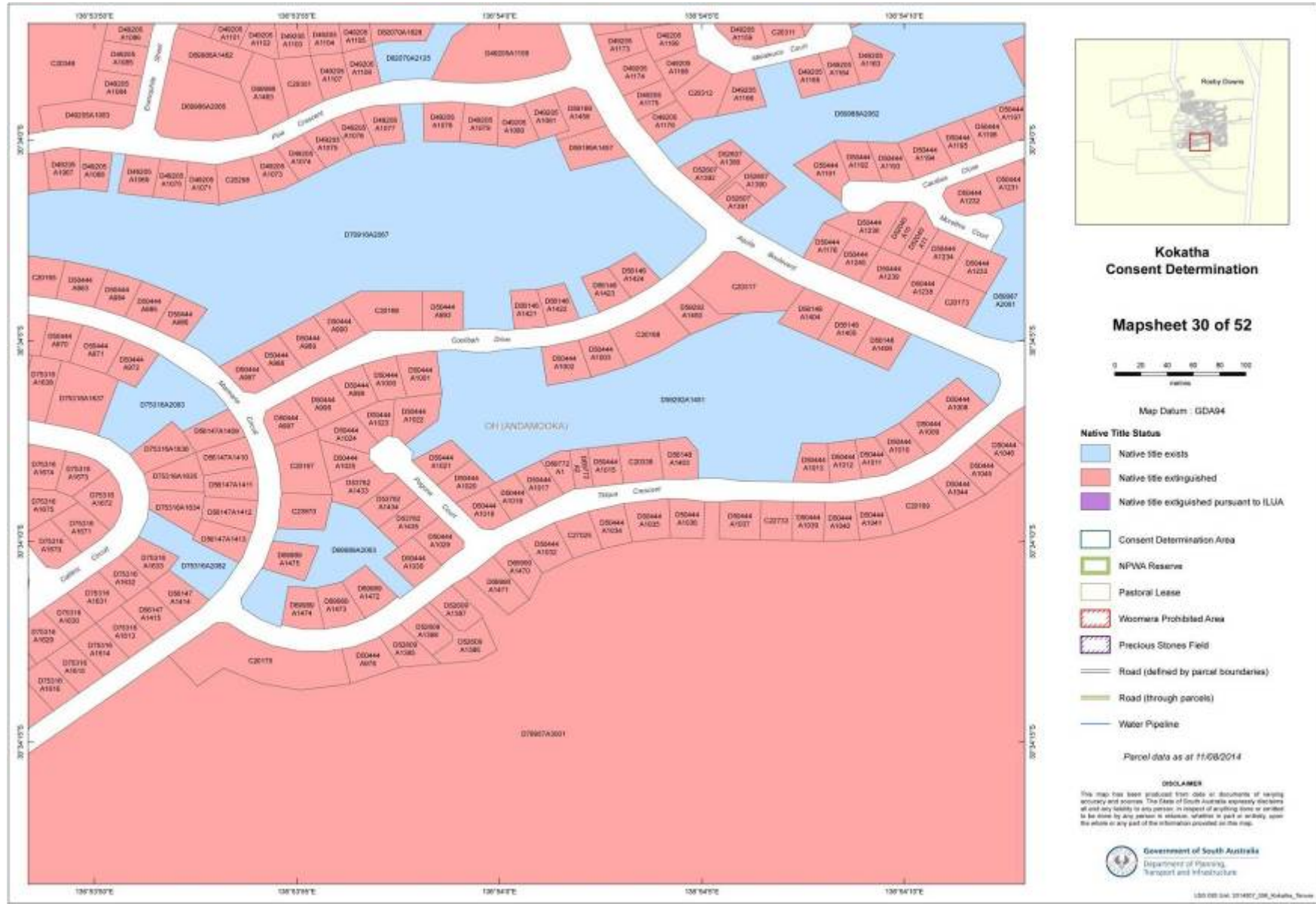





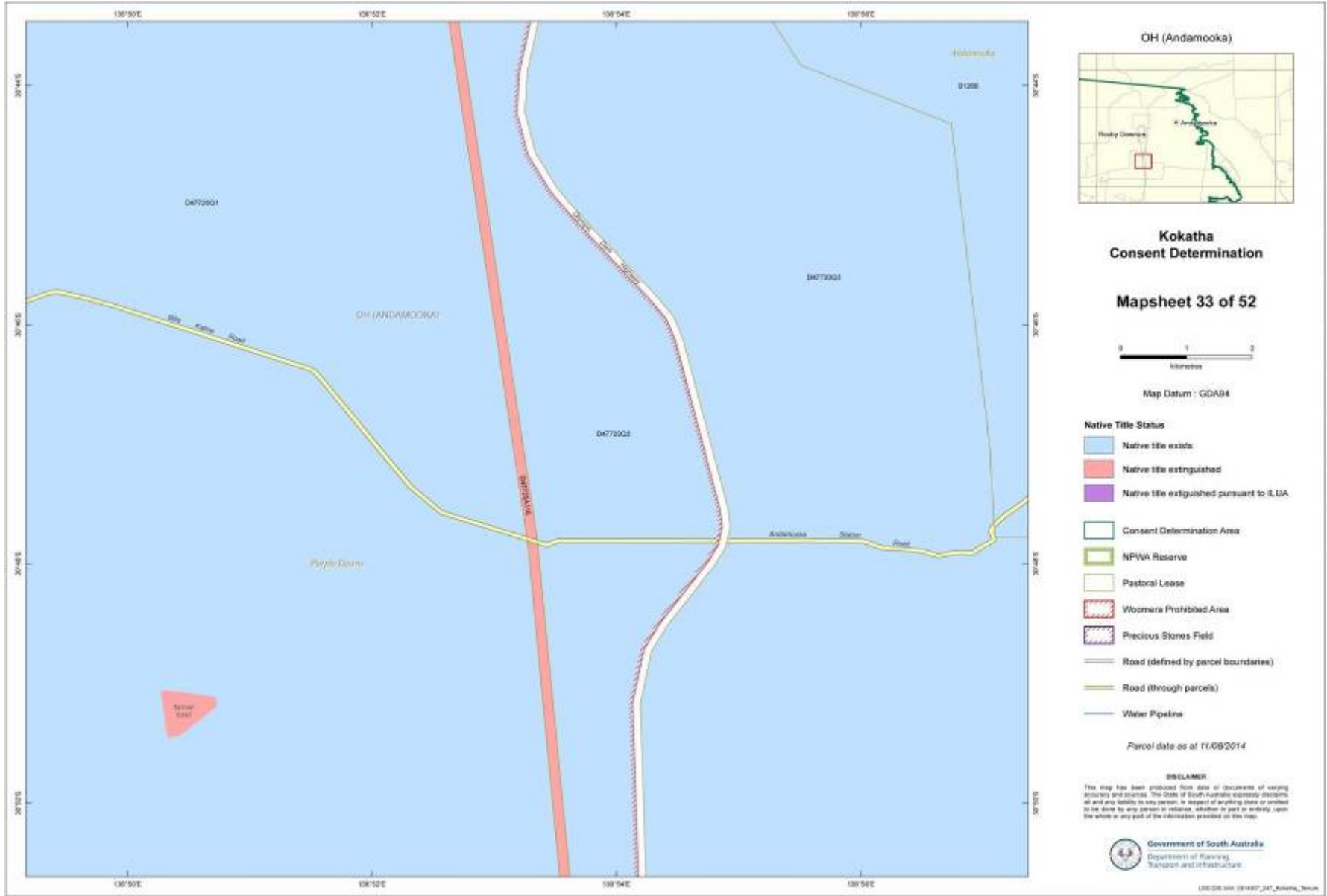

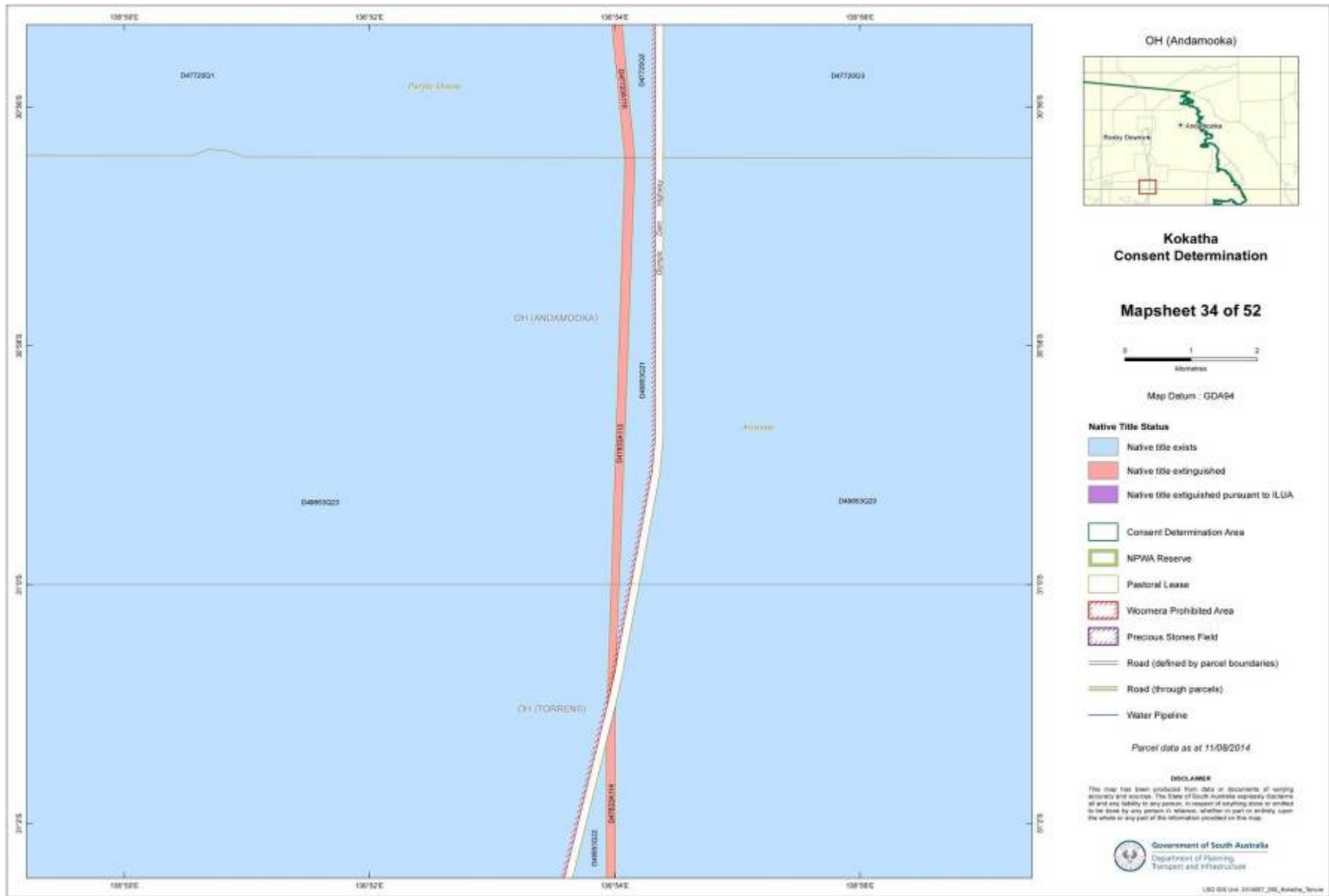

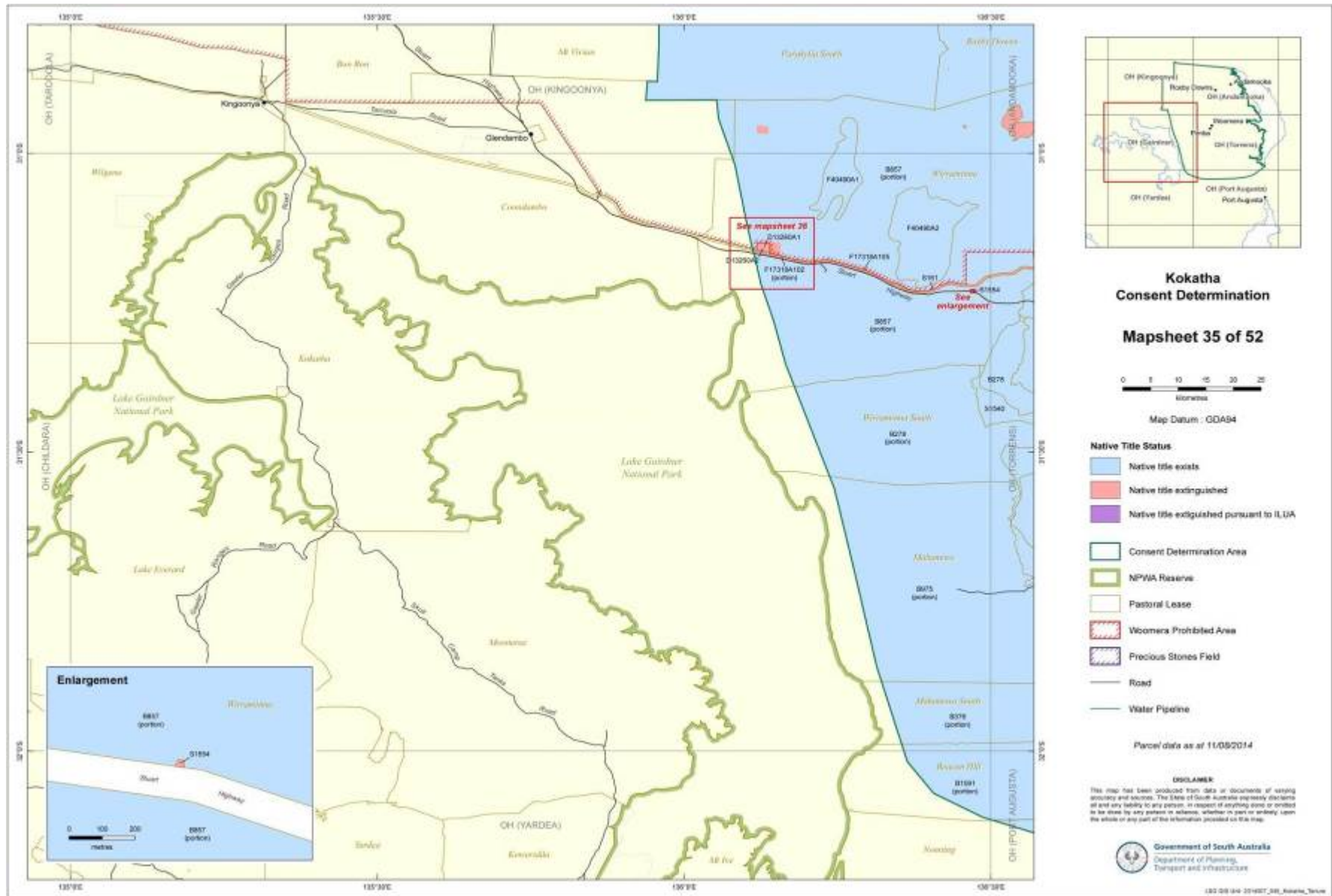

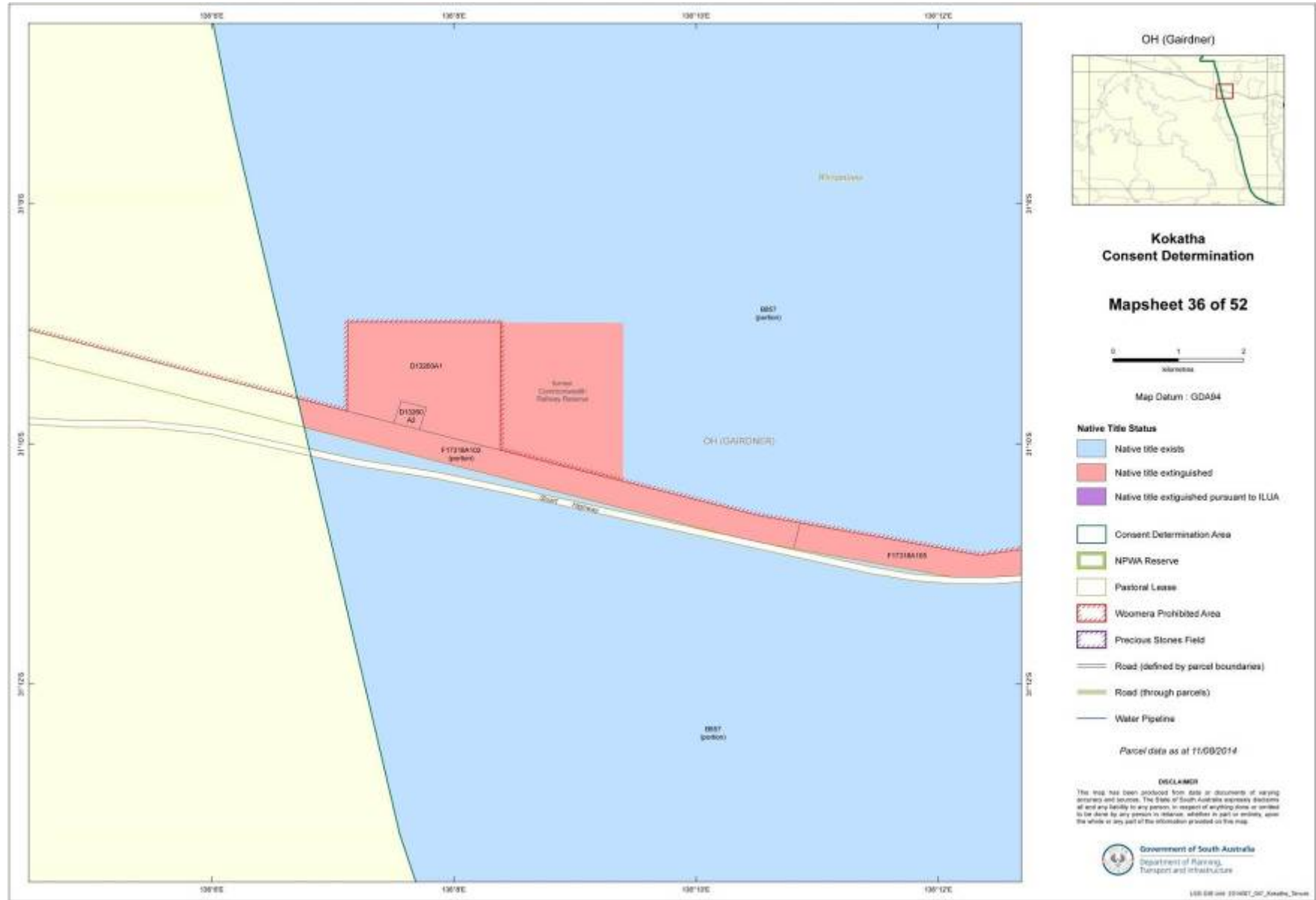

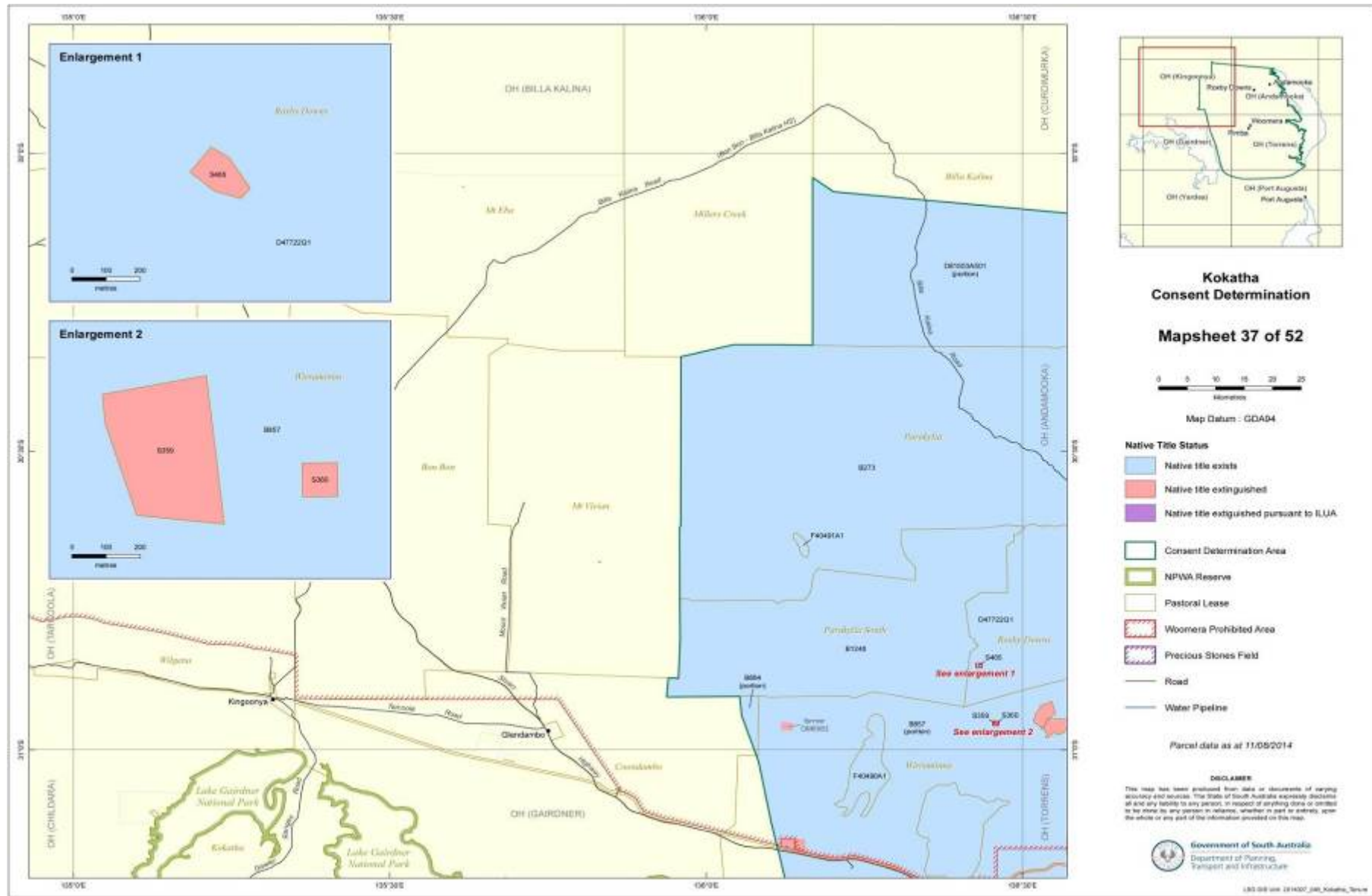

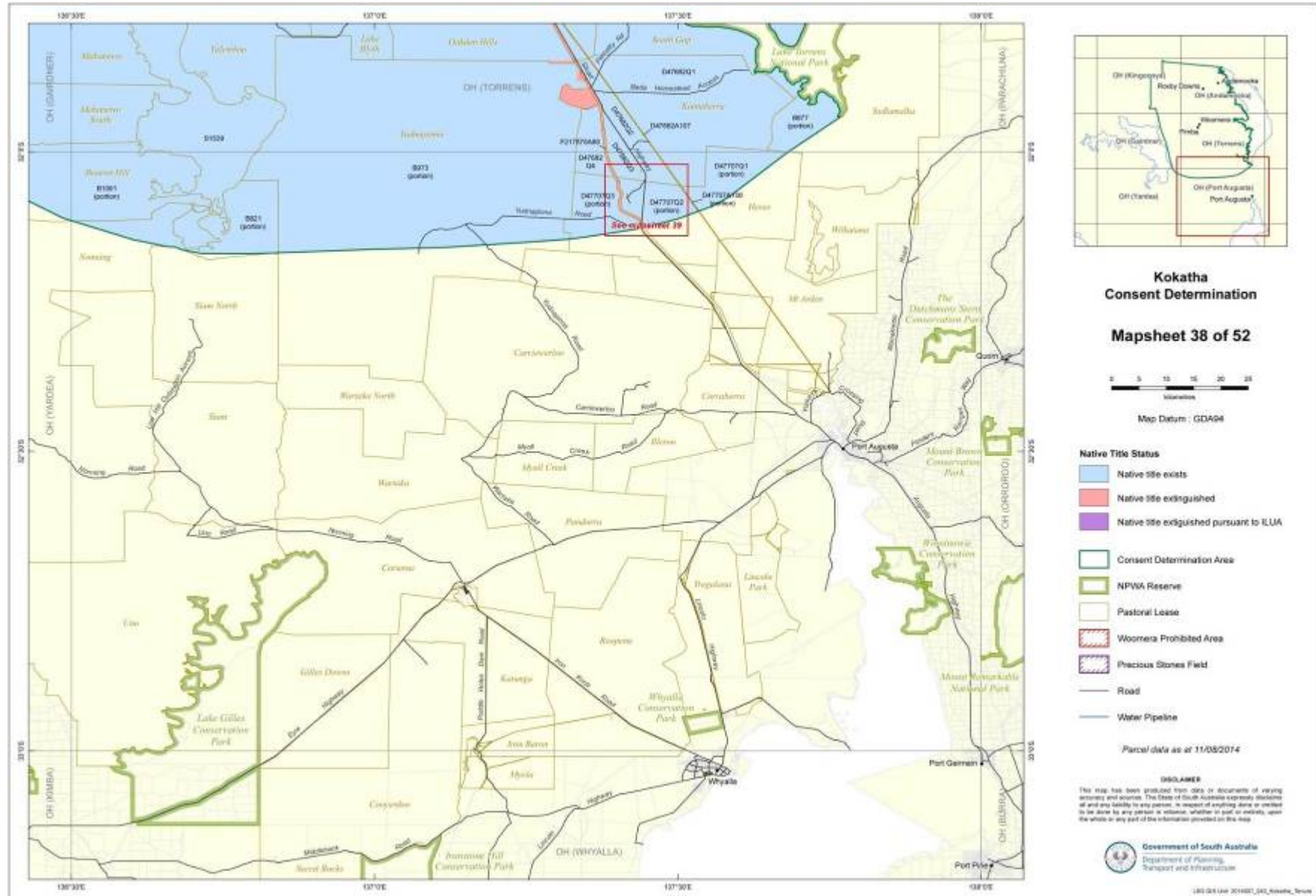



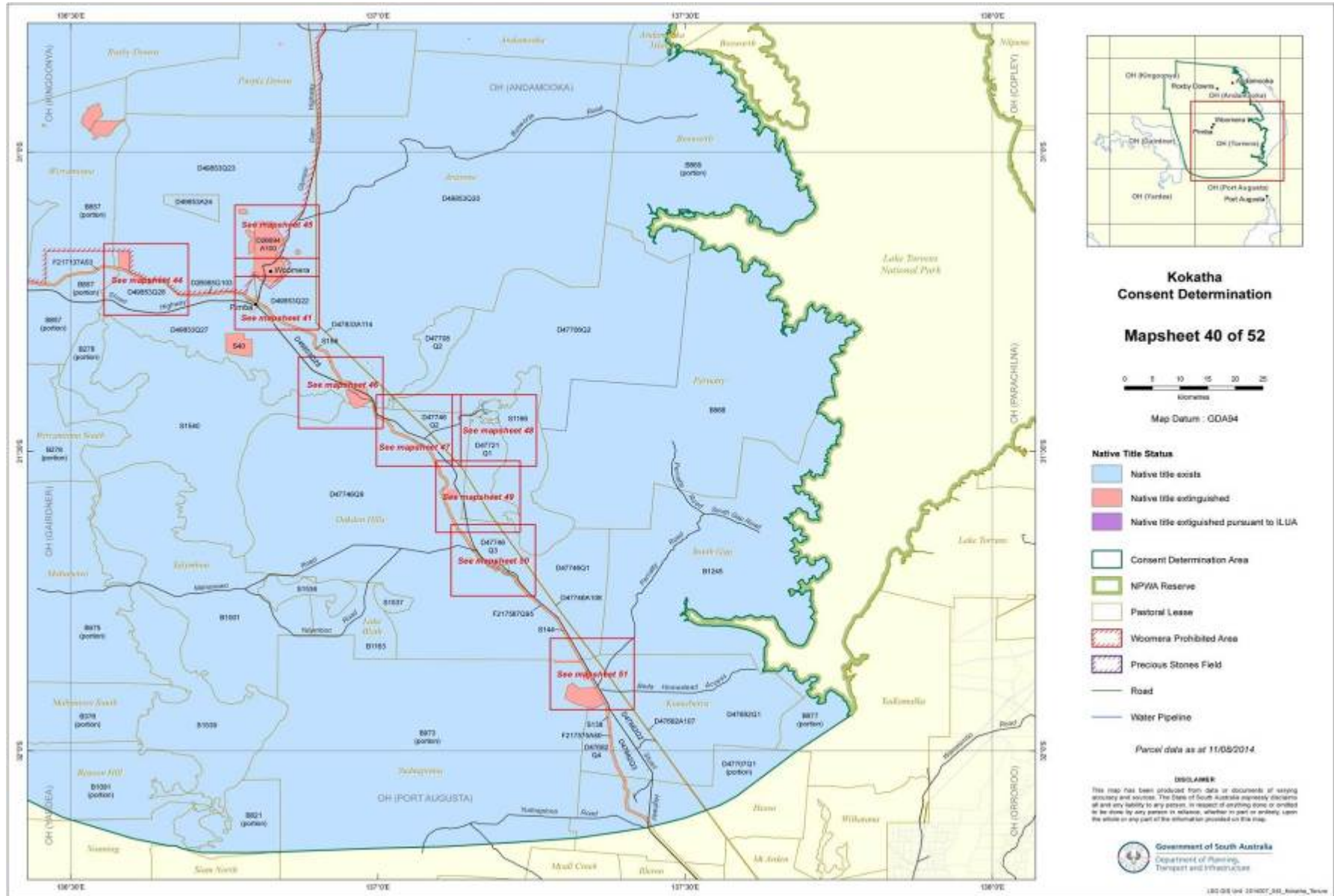

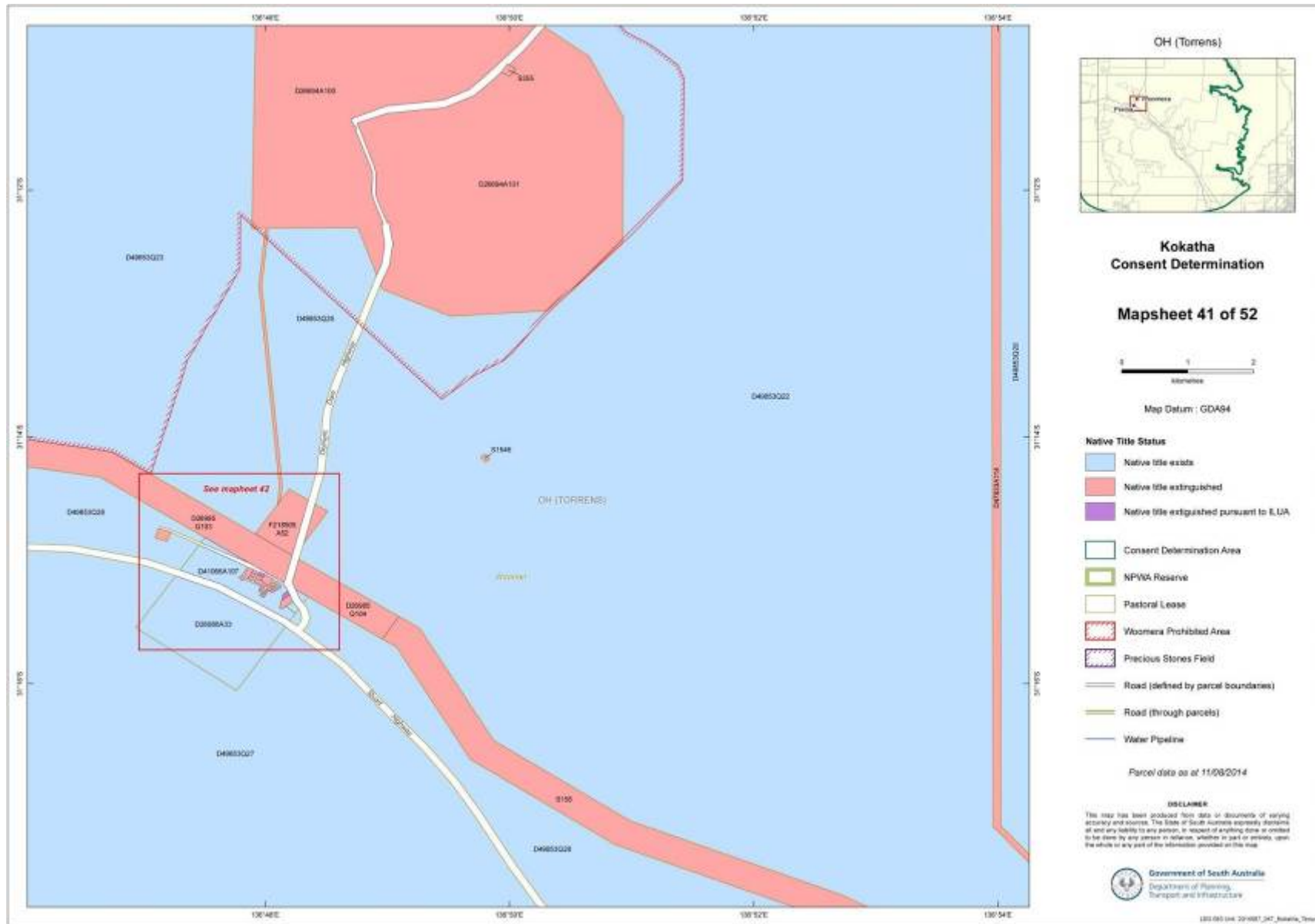





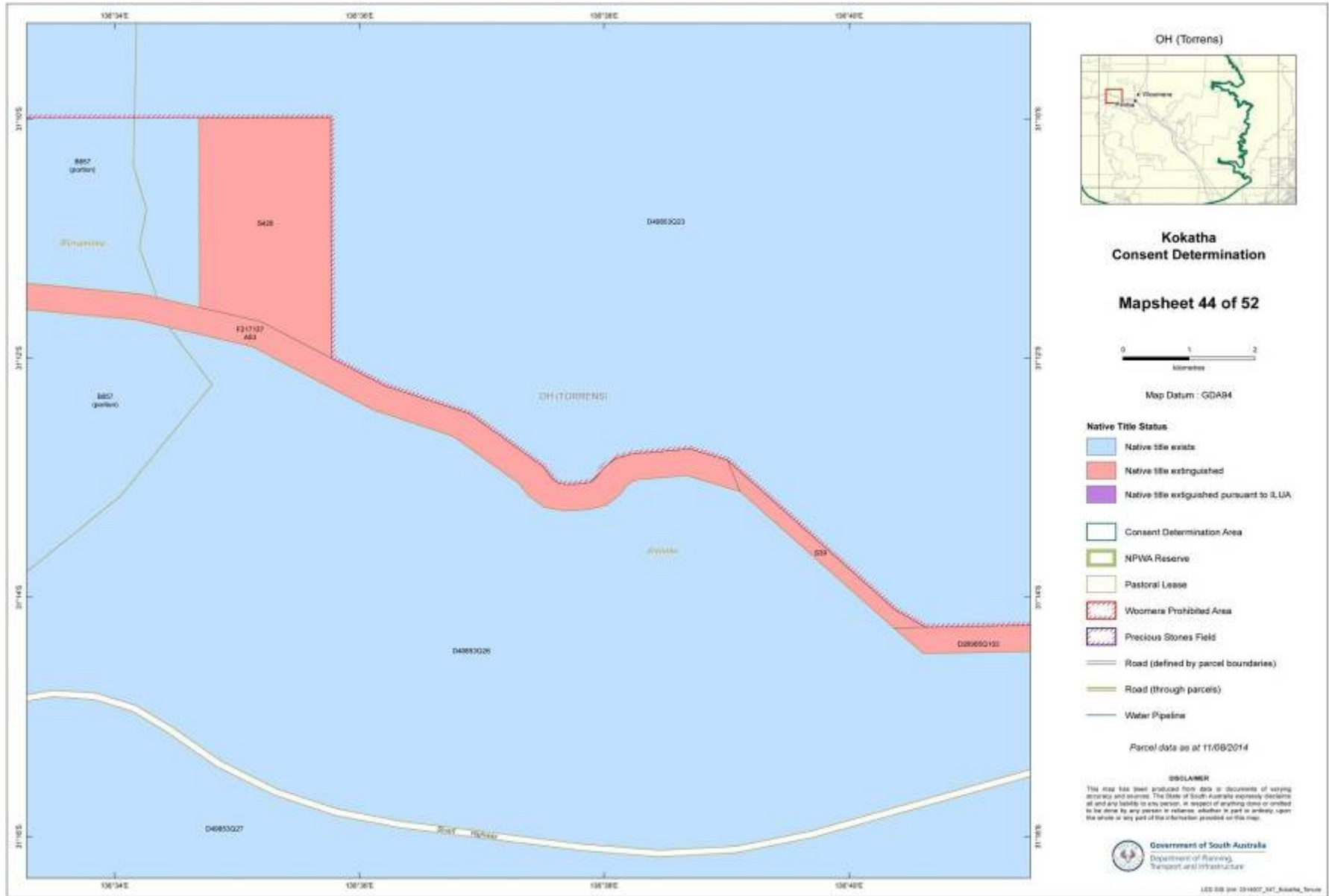







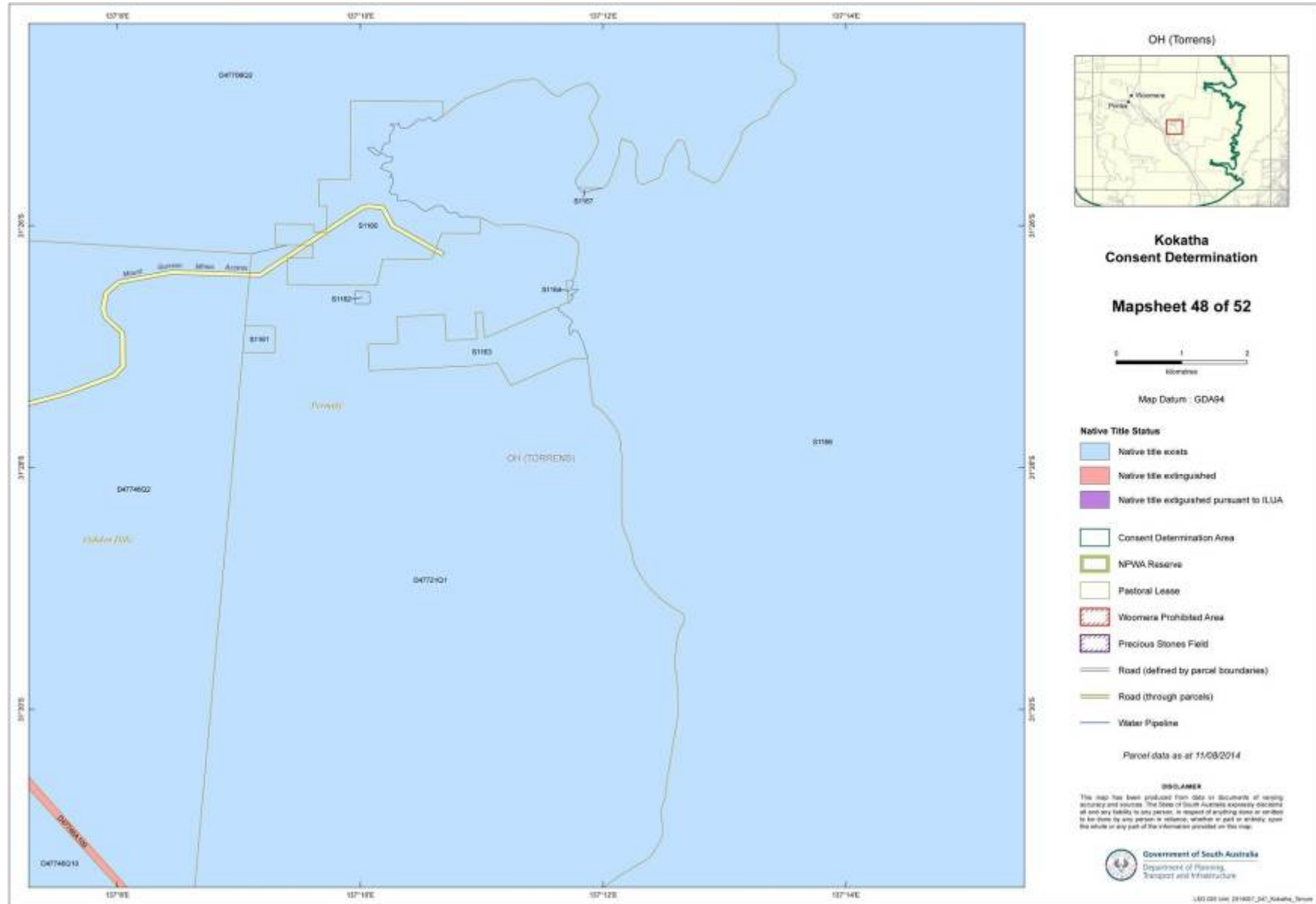



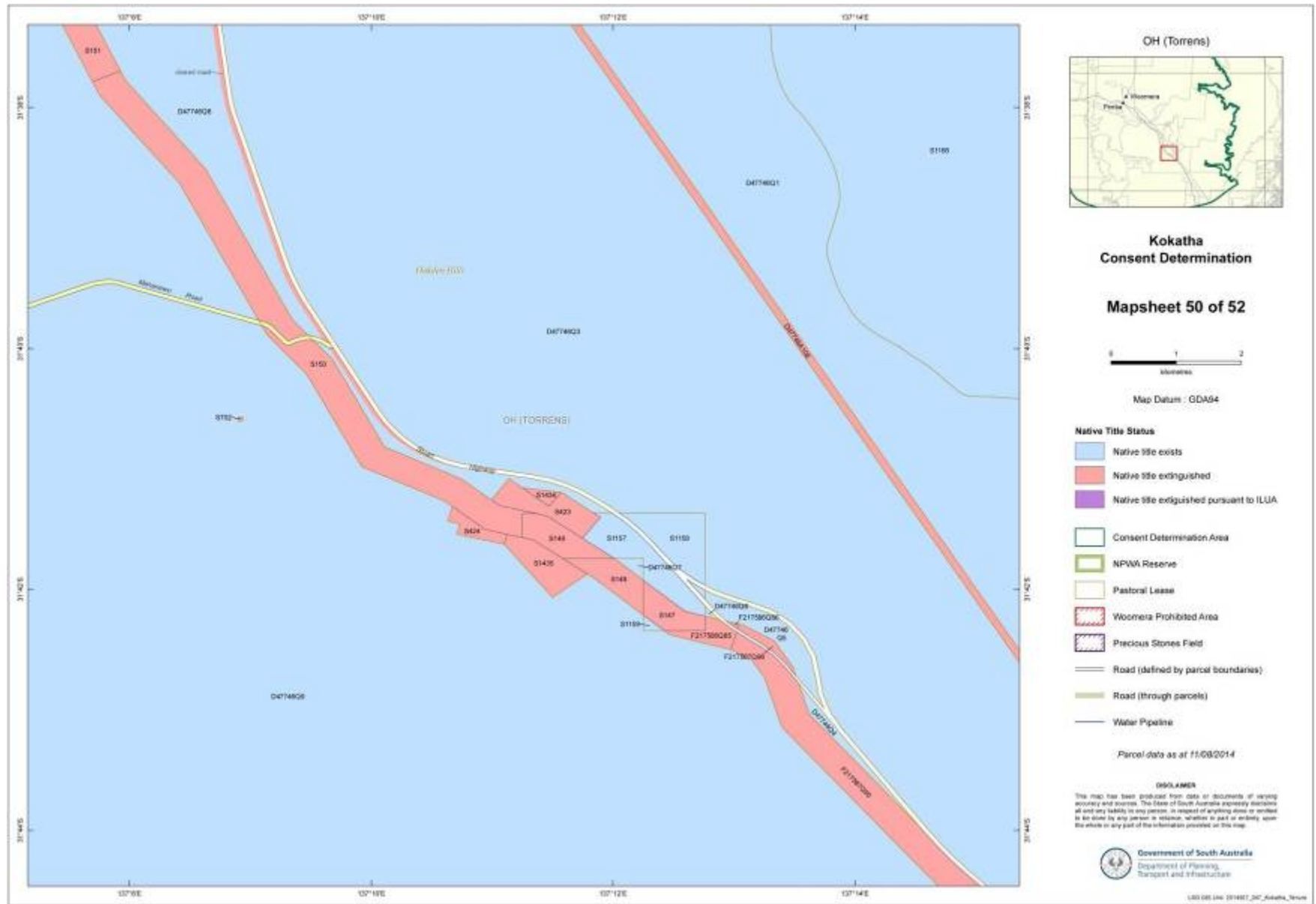



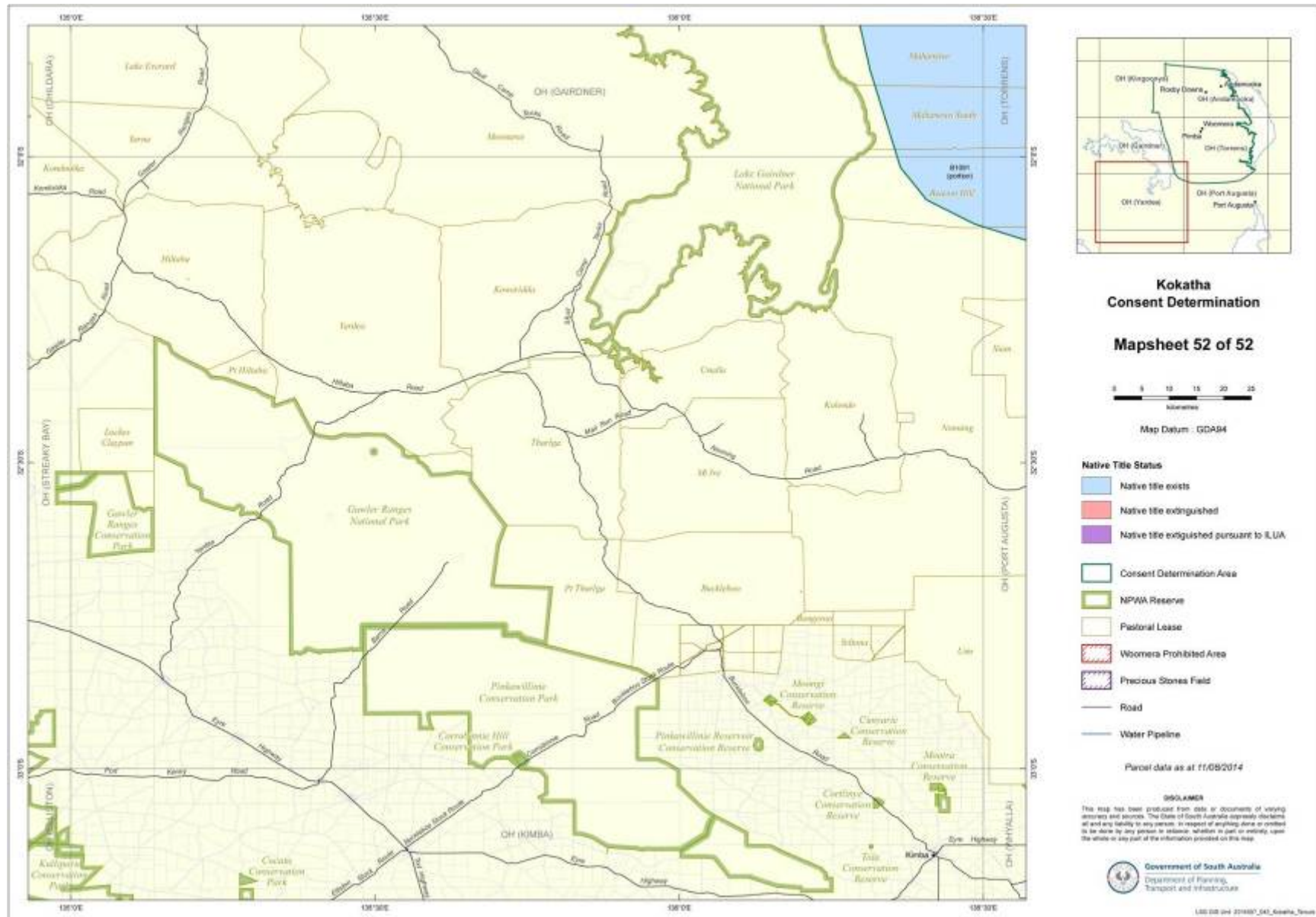

**IN THE FEDERAL COURT OF AUSTRALIA
SOUTH AUSTRALIA DISTRICT REGISTRY
GENERAL DIVISION**

SAD 90 of 2009

**BETWEEN: ANDREW STARKEY AND ANOTHER
Applicants**

**AND: STATE OF SOUTH AUSTRALIA AND OTHERS
Respondents**

JUDGE: ALLSOP CJ

DATE: 1 SEPTEMBER 2014

PLACE: ANDAMOOKA STATION

REASONS FOR JUDGMENT

INTRODUCTION

1 The Court is asked to make orders declaring that the Kokatha People were and are the traditional owners of the land we are on. It is important to emphasise the nature of the orders sought. They are not to grant the land to the claimant group. They are to declare that the claimant group has and always has had, at least since European settlement, the traditional rights and interests in the land to be recognised by these orders.

2 The orders are made under the *Native Title Act 1993* (Cth) (the NT Act). On behalf of all Australian people, it recognised in its Preamble that Aboriginal people inhabited this country for many many years prior to European settlement and were progressively dispossessed of their lands. The Preamble recorded that, by the overwhelming vote of the people of Australia, the Constitution was amended to enable laws such as the NT Act to be passed to facilitate the recognition by our shared legal system of the native title rights and interests in land which existed at the time of European settlement.

3 The determination is made with the consent of the State of South Australia and of the Commonwealth of Australia and all of the respondents whose interests might be affected by the Orders to be made today. The consent of the State and the Commonwealth indicates that the whole of the Australian community shares in, and supports, recognising that status of the Kokatha People.

BACKGROUND TO THE APPLICATION

4 The Kokatha native title claim is a combination of two native title claims, Kokatha Uwankara (SAD 90/2009) and Kokatha Uwankara No. 2 (SAD 270/2012).

5 The Kokatha Uwankara native title claim was filed in June 2009. It arose out of mediation of the “Kokatha Overlap Proceeding”, which was being actively managed by the Court towards trial. The claim area had previously been covered by the Kokatha native title claim (SAD 6013/1998), the Barngarla native title claim (SAD 6011/1998), and the Kuyani-Wilyaru people native title claim (SAD 27/2006) . It was also partially overlapped in the north by the Arabana native title claim (SAD 6025/1998).

6 The Kokatha Uwankara No. 2 claim was filed in October 2012. It covers an area immediately adjacent to the north-west boundary of the Kokatha Uwankara claim.

7 In November 2012 a native title claim was filed on behalf of the Adnyamathanha People over Lake Torrens and Andamooka Island (Adyamathanha No. 5 native title claim (SAD 277/12)). This claim overlaps portion of the Kokatha Uwankara native title claim.

8 On 5 April 2013 orders were made splitting the Kokatha Uwankara native title claim into two proceedings pursuant to s 67(2) of the NT Act. Part A of the proceedings covers that area that is not overlapped by Adyamathanha No. 5 native title claim (SAD 277/12). Part B of the proceedings is the area of Lake Torrens and Andamooka Island that is overlapped by Adyamathanha No. 5 native title claim (SAD 277/12).

9 Application SAD 90/2009 was subsequently amended on 8 August 2014 to combine it with the Kokatha Uwankara No. 2 native title claim (SAD 270/2012). The name of the combined claim was amended to the Kokatha Native Title Claim.

10 The agreement reached in relation to the proposed determination of native title for the purpose of s 87A of the NT Act relates to the area covered by Part A of the Kokatha Uwankara native title claim combined with the area previously covered by the Kokatha Uwankara No 2 native title claim. It does not include the area within Part B of the Kokatha Uwankara native title claim which, in substance, is the area of Lake Torrens.

11 The State of South Australia (the State) and the Applicant, with the consent of the other respondents, submit that orders should be made in this proceeding pursuant to s 87A of the NT Act in terms of the proposed Determination (the Consent Determination). The terms

of the Consent Determination have been agreed by all other parties to the proceeding who have an interest in the Determination Area.

12 Section 87A empowers the Court to make an order in, or consistent with, the proposed Consent Determination without a hearing being held where:

- (1) the period specified in the notice given under s 66 of the NT Act has ended and there is an agreement on the terms of a proposed determination of native title in relation to an area (the determination area) included in the area covered by the application (s 87A (1)(a)(b));
- (2) the agreement is between the Applicant, any registered native title claimants who are a party to the application, any representative body who is a party to the application, and all other parties to the application who hold an interest in the area of the agreement (s 87A (1)(c));
- (3) the terms of the proposed determination are in writing and are signed by or on behalf of each of the relevant parties (s 87A (1)(d));
- (4) the Court is satisfied that an order in, or consistent with, the terms of the proposed determination would be within its power (s 87A (4)(a));
- (5) the Court considers that it would be appropriate to make the orders sought (s 87A (4)(b)); and
- (6) The orders sought comply with s 94A of the NT Act, which deals with the requirements of native title determination orders.

These reasons for judgment explain why the Court is satisfied of those matters.

13 In addition, the Court needs to have regard to the following before making determinations of native title by consent:

- (1) whether all parties likely to be affected by an order have had independent and competent legal representation;
- (2) whether the rights and interests that are to be declared in the determination are recognisable by the law of Australia or the State in which the land is situated; and
- (3) that all of the requirements of the NT Act are complied with.

Again, these reasons for judgment explain why the Court is satisfied of those matters.

14 It is important to address those matters because the recognition given by the orders to be made will apply not just between the parties who have participated in the proceeding, but to all the people of Australia: *Munn (for and on behalf of the Guggari People) v The State of Queensland* (2001) 115 FCR 109.

THE REQUIREMENT OF THE NATIVE TITLE ACT

15 The period of notice imposed under s 66 has clearly elapsed. A signed copy of the agreed orders has been filed with the Court. The Registrar has given appropriate notice required by s 87A(3) and no objection to the proposed orders has been given. More substantively, ss 87(2) and 87A(4)(a) and (b) require that, for the Court to make the proposed consent determination of native title without a hearing, the Court must be satisfied that such an order would be within its power, and that it would be appropriate to do so.

16 In addition, because the orders seek a determination of native title, they must comply with s 94A of the NT Act. That section requires the proposed orders to set out details of the matters mentioned in s 225 of the NT Act.

17 Section 225 defines a determination of native title as:

A determination...whether or not native title exists in relation to a particular area (the *determination area*) of land or waters and, if it does exist, a determination of:

- (a) who the persons, or each group of persons, holding the common or group rights comprising the native title are; and
- (b) the nature and extent of the native title rights and interests in relation to the determination area; and
- (c) the nature and extent of any other interests in relation to the determination area; and
- (d) the relationship between the rights and interests in paragraphs (b) and (c) (taking into account the effect of this Act); and
- (e) to the extent that the land or waters in the determination area are not covered by a non-exclusive agricultural lease or a non-exclusive pastoral lease—whether the native title rights and interests confer possession, occupation, use and enjoyment of that land or waters on the native title holders to the exclusion of all others.

18 The term “native title rights and interests” is defined in s 223(1) of the NT Act as:

[T]he communal, group or individual rights and interests of Aboriginal peoples...in relation to land or waters, where:

- (a) the rights and interests are possessed under the traditional laws acknowledged, and the traditional customs observed, by the Aboriginal peoples...; and
- (b) the Aboriginal peoples..., by those laws and customs, have a connection with the land or waters; and
- (c) the rights and interests are recognised by the common law of Australia.

19 In *Lota Warria (on behalf of the Poruma and Masig Peoples) v Queensland* (2005) 223 ALR 62, Black CJ said of those requirements at [5]-[8]:

There can be no doubt as to the jurisdiction of the court to make the orders sought (secs 81 of the Act) and there is nothing in the agreed terms that would suggest that the power of the Court would be exceeded by making those orders. As the proposed order sets out details of each of the matters mentioned in s 225, the requirements of s 94A of the Act are satisfied.

It remains only to consider whether it would be “appropriate” to make the orders sought.

As I have noted elsewhere, the discretion conferred by s 87(1) must be exercised judicially, and within the broad boundaries ascertained by reference to the subject matter, scope and purpose of the Act. The matters to be taken into account in the exercise of the discretion, and the weight to be given to those matters, may vary well according to the particular circumstances of each case.

In the present case, it is clear that the parties have had independent and competent legal advice and there is no suggestion that the agreement was not freely entered into. The agreed terms of the proposed orders are unambiguous and are appropriate in the circumstances.

20 In *King on behalf of the Eringa Native Title Clan Group v State of South Australia* [2011] FCA 1387 Keane CJ affirmed the practice of the Court to rely upon the processes of the relevant State or Territory about the requirements of s 223 being met to be satisfied that the making of the agreed orders is appropriate. That is because each State and Territory has developed a protocol or procedure by which it determines whether native title (as defined in s 223) has been established. As Keane CJ said, that is because the relevant State or Territory acts in the public interest and as the public guardian in doing so. His Honour noted that the State or Territory has access to anthropological, and where appropriate, archaeological, historical and linguistic expertise. It has a legal team to manage and supervise the testing as to the existence of native title in the claimant group. Consequently, the Court must, of course, preserve to itself the question whether it is satisfied that the proposed orders are appropriate in the circumstances of each particular application, generally the Court reaches

the required satisfaction by reliance upon those processes. They are commonly explained in the joint submissions of the parties in support of the orders agreed. I have had the benefit of such joint submissions in this instance.

21 That approach reflects the comments of North J in *Lovett on behalf of the Gunditjmarra People v State of Victoria* [2007] FCA 474 at [36]-[37] that:

The Act [Native Title Act] is designed to encourage parties to take responsibility for resolving proceeding without the need for litigation. Section 87 must be construed in this context. The power must be exercised flexibly and with regard to the purpose for which the section is designed.

In this context, when the court is examining the appropriateness of an agreement, it is not required to examine whether the agreement is grounded on a factual basis which would satisfy the Court at a hearing of the application. The primary consideration of the Court is to determine whether there is an agreement and whether it was freely entered into on an informed basis: *Nangkiriny v State of Western Australia* (2002) 117 FCR 6; [2002] FCA 660, *Ward v State of Western Australia* [2006] FCA 1848. Insofar as this latter consideration applies to a State party, it will require the Court to be satisfied that the State party has taken steps to satisfy itself that there is a credible basis for an application: *Munn v Queensland* (2001) 115 FCR 109; [2001] FCA 1229.

22 I respectfully adopt what Keane CJ said in *King* at [23]-[25].

CONSIDERATION

23 I have carefully considered the joint submissions. They describe the process by which the parties have come to their consensus. It is clearly an appropriate one. There is no reason to doubt the consensus, or to question the matters accepted by the parties underlying that consensus.

24 Upon the basis of the material referred to in the joint submissions, and as it is described there, I am satisfied of the following matters.

25 The Determination Area is located in the north-west pastoral district of the State of South Australia. The area to be covered by the Consent Determination is approximately 30,346 km² and lies to the north and north-west of Port Augusta between two salt lakes, Lake Torrens to the east and Lake Gairdner to the west. It includes the towns of Roxby Downs, Andamooka, Woomera and Pimba.

26 The Determination Area is characterised by gibber plain, salt lakes and sand dunes. It is extremely barren, with very low levels of regional rainfall and very little reliable permanent water when compared with neighbouring regions.

27 The Determination Area includes many sites of significance to the native title holders which continue to play an important role in the observation and maintenance of law and custom across the Determination Area.

28 There is evidence that the native title holders and their ancestors have known and recounted Dreaming narratives that connect them with the land and waters of the Determination Area. This knowledge has been passed down from generation to generation and connects the native title holders to the Determination Area. The Dreaming narratives connected to the Determination Area include Wati Nyiru, Kalta, Kunkaralinya or Minyma Tjuta (Seven Sisters), Urumbulla or Kinika (Native Cat) and other Dreamings the naming of which can, depending upon the circumstances, cause offence. Knowledge and belief in these Dreamings and sites and tracks associated with these Dreamings provide a continuing relationship between the native title holders and the Determination area. The native title holders exercise authority over and responsibility for these Dreamings, and the sacred sites and tracks which are associated with them.

29 The majority of the Determination Area is covered by pastoral lease and was first settled by non-indigenous inhabitants in the late 19th century. Approximately one third of the Determination Area is covered by the Woomera Prohibited Area, which was first established in 1947 as a joint British-Australian venture and has been the site of long range weapons testing, nuclear weapons testing, rocketry and multiple satellite launches.

30 The Determination Area is also highly productive for minerals and includes the Olympic Dam Mine, which is the site of the world's largest known uranium deposit and the world's fourth largest copper deposit.

31 A thorough tenure assessment has been conducted and agreement has been reached by the parties as to the extinguishing effect of the various tenures granted in the Determination Area for the purposes of the making of consent orders. Under this Consent Determination native title will be recognised over 99% of the determination area. .

32 As this proceeding originated as two separate native title claims, evidence was separately considered in relation to each of those claims, although much of the evidence was relevant to both.

33 The evidence comprised of a large volume of reports and other material which was prepared for the purposes of the Kokatha Overlap proceeding, as well as affidavit evidence from members of the claim group. The State also conducted its own historical investigations.

34 The evidence was assessed by the State with the expert assistance of Dr Lee Sackett. Dr Sackett is a consultant anthropologist who has substantial experience in native title matters.

35 Due to the complexity of this matter, and the volume of anthropological material, both Senior and Junior Counsel were engaged by the State to review and consider the evidence.

36 Following the State's assessment of the evidence, a Position Paper in relation to the Kokatha Uwankara (Part A) native title claim was distributed to all other respondent parties to that claim in November 2012, advising that the State was prepared to enter into settlement negotiations and the basis why.

37 A further Position Paper in relation to Kokatha Uwankara No. 2 native title claim was provided to respondent parties in May 2014.

38 All respondent parties to the combined proceedings have either signed the proposed Consent Determination to indicate their consent, have been deemed not to have an interest in relation to Part A of the proceedings, or have removed themselves as parties.

Section 223 of the NT Act

39 Section 223 of the NT Act defines native title as:

- (1) ... the communal, group or individual rights and interests of Aboriginal peoples ... in relation to land or waters, where:
 - (a) the rights and interests are possessed under the traditional laws acknowledged, and the traditional customs observed, by the Aboriginal peoples ...; and
 - (b) the Aboriginal peoples ..., by those laws and customs, have a connection with the land or waters; and
 - (c) the rights and interests are recognised by the common law of Australia.

40 In *Far West Coast Native Title Claim v State of South Australia (No 7)* [2013] FCA 1285 at [36]-[38] Mansfield J reviewed the decisions about s 223(1) of the NT Act. His Honour noted that a threshold requirement is that the evidence shows that there is a

recognisable group or society that presently recognises and observes traditional laws and customs in the Determination Area. In defining that group or society, the following must also be addressed:

- (1) that they are a society united in and by their acknowledgement and observance of a body of accepted laws and customs;
- (2) that the present day body of accepted laws and customs of the society is in essence the same body of laws and customs acknowledged and observed by the ancestors or members of the society adapted to modern circumstances; and
- (3) that the acknowledgement and observance of those laws and customs has continued substantially uninterrupted by each generation since sovereignty, and that the society has continued to exist throughout that period as a body united in and by its acknowledgment and observance of those laws and customs.
- (4) the claimants must show that they still possess rights and interests under the traditional laws acknowledged and the traditional customs observed by them, and that those laws and customs give them a connection to the land.

41 The evidence supports the conclusion that the Kokatha are a recognisable group, forming part of the wider Western Desert Society, for the purpose of a native title consent determination. The Western Desert Society has been recognised by the Federal Court as an appropriate society for the purposes of native title. The Kokatha form the south-easternmost sub-group of the Western Desert Society. They are linked into the wider society through a common language and a shared religious life that includes ceremonial processes that traverse much of the wider Western Desert area. The inclusion of Kokatha as part of the Western Desert society is widely supported by the established anthropological and linguistic literature.

42 In relation to the claim, the evidence shows that in accordance with Western Desert law, the concept of nguraritja applies to the claim area. It also shows that people can come to be nguraritja for a place other than by being born in that place or being descended from ancestors born in that place. Whilst the evidence says that there is an increasing focus on descent as a means of obtaining rights in the claim area, the evidence also indicates that there are other avenues for gaining rights and interests in land consistent with Western Desert Law, which include birth in the claim area; long term occupation and religious knowledge of the land; and the possession of significant geographic and culturally confidential religious knowledge relating to the claim area.

43 The proposed Consent Determination describes, in accordance with the Evidence, those persons who are members of the native title holding group. The description is sufficient to identify the native title holding group and its society, and satisfies the requirements of the NT Act.

44 The evidence also addresses the relationship between the claim group's society and the society in the Determination Area at sovereignty.

45 The relevant date for the acquisition of sovereignty in the Determination Area is 1788. However, in this case the earliest historical records appear to date from the 1860s and 1870s.

46 One of the main expert anthropological reports provided by the applicant was prepared by Dr Neale Draper, Fiona Sutherland and Linda Williams (the Draper Report). This report contains a series of maps indicating people's links to the claim area across time. The earliest map shows information known from the time of 1855-1875. It shows the birth places of two known ancestors. One was born in Ooldea (to the west of the claim area) in approximately 1865, the other at Mt Eba (just to the north-west of the claim area) sometime between 1855-1865. Neither of those places are within the claim area, but both are within country in relation to which it has been previously accepted by the State and by this Court that Western Desert law and custom applies.

47 A further map shows information from 1875-1895. During this period, the map shows that three known Kokatha ancestors were born within the claim area. Over the next 40 year period, the evidence indicates that the number of ancestors born on the claim area increases, with a further 12 ancestors identified as being born on the claim area during that period (ie between 1895 and 1935).

48 Although the evidence is not definitive to show that the named ancestors provide an ultimate connection with the claim area dating back to sovereignty, it is well known that Western Desert law and custom permits the obtaining of rights in a particular area through mechanisms other than descent from ancestors who were themselves born on the area. Therefore, establishing a genealogical connection to ancestors who can be shown to be born on the claim area at or around the time of sovereignty is not critical.

49 For the purpose of reaching an agreement under ss 87 and 87A of the NT Act, the State after its careful examination accepts the evidence of the Kokatha that the descendants of

the named ancestors continue to hold rights and interests in relation to land in the claim area under the traditional laws and customs of the Western Desert society on the following basis:

- there is basis to accept that the claim area was traditionally inhabited by Western Desert peoples and, in particular, by the Kokatha;
- the traditional laws and customs of the Western Desert enable the transmission of traditional rights and interests in relation to land by means other than strict descent;
- the named ancestors are recognised by contemporary Kokatha claimants as having had important connections with and rights and interests in connection with land in the claim area; and
- a generally continuous connection with the named ancestors and their descendants and the claim area can be established from the evidence.

50 The evidence included maps and summaries of connections between descendants of the named ancestors and sites in the claim area, and genealogical information for each of the named ancestors including profiles of the named ancestors and their descendants. From this material the State was satisfied that, in respect of each of the named ancestors, their families have maintained a requisite connection to the claim area. In my view, that material as described in the joint submission does support that view.

51 It is also necessary to consider whether there has there been substantially uninterrupted observance of traditional laws and customs since sovereignty.

52 The material shows that the Western Desert Society has had a continuous existence and vitality since sovereignty, and that the peoples of the Western Desert together constitute a “society” in the relevant sense. It also supports a conclusion that the Kokatha are, and traditionally and historically have been, accepted to be part of the Western Desert society, and that the Determination Area or a significant portion thereof was occupied by Western Desert People at Sovereignty. Hence, the material supports a conclusion that key elements of Kokatha law and custom have continued substantially uninterrupted since sovereignty.

53 There are a number of aspects to the religious knowledge evidenced in the material submitted by the Applicant that goes towards establishing that certain laws and customs have continued amongst the Kokatha people, including the continued transmission of religious knowledge; the ongoing initiation of men in accordance with Western Desert initiatory

practices; the participation in ceremonial processes in which religious sites are celebrated; and the maintenance of gender and other restrictions relating to their religious knowledge.

54 Many of the Tjukurpa identified by the Kokatha claimants in the connection material as current today are also mentioned in the historic literature in connection with the Kokatha, and link the claim area with the lands and peoples of the Western Desert. This supports a conclusion that the Kokatha connection to the claim area, through the laws and customs of the Western Desert Society, is “traditional” in the relevant sense.

55 There is evidence to suggest that some of the high level and detailed knowledge of certain Tjukurpa associated with the claim area may have been transmitted by the Kokatha to senior men and women of the wider Western Desert group. However, the material available to the State also indicates that those senior Western Desert men who hold the most detailed information in relation to those Tjukurpa at present, including knowledge of the song cycles associated with them, see their role as guardians of the knowledge, which is being returned to the Kokatha over time. The material indicates that this “custodianship” of knowledge and sacred objects, although necessitated by the effects of non-Aboriginal settlement, has been accommodated within the traditional normative system of the Western Desert. It is consistent with the participation of senior Western Desert men in initiation rituals across the Western Desert groups. For this reason the State is satisfied that this is not an indication that the laws and customs of the Kokatha generally, or in relation to these particular Tjukurpa, are not traditional or that the Kokatha have not, in the sense recognised by the Western Desert society, maintained their connection (or particular connections through those Tjukurpa) with the land.

56 The material also suggests that the criteria by which rights and interests in connection with land are recognised appear now to place greater emphasis on birth, residence and cultural standing of antecedents, and less emphasis on the claimants own birthplace and full-time residence on country. However, for the purpose of a Consent Determination I accept that this change in emphasis is still consistent with traditional laws and customs, rather than a complete break from traditional conceptions of what is required to be nguraritja.

57 Consequently, on the material available to the State and the consensus of the parties indicating the State’s view is a proper one, I accept that requirement of s 223 is also satisfied.

58 There must also be a connection to the Determination Area by traditional laws and customs.

59 The material indicates that under the laws and customs of the Kokatha, consistent with other Western Desert societies, a landowner is termed nguraritja. Kokatha people consistently express their connection to their own country (ngura) as being a fundamental part of their identity.

60 The material indicates that, under the laws and customs of the Kokatha, a person becomes nguraritja for land by reason of one or more of the following:

- he or she was born on the claim area (including, if the person was born in a hospital, the place where they would otherwise have been born);
- he or she has a long term physical association with the claim area and consequent knowledge of the country;
- he or she possesses significant geographic and culturally confidential religious knowledge relating to the claim area;
- he or she possesses ancestral connection with the claim area, in that his or her parent or grandparent was born in that country, had a long term physical association with that country and/or possessed significant geographic and religious knowledge relating to the claim area; and

because he or she identifies as nguraritja and is recognised by other nguraritja as having that status. This formulation is very similar to that for other Western Desert groups who have determinations recognising their native title.

61 There is considerable evidence in the Reports and Affidavits that a number of members of the claim group have religious knowledge of the claim area and have spent significant periods of time on the claim area. Evidence is given of a number of cultural and religious sites in the claim area associated with various Tjukurpa, and of claimants performing ritual and ceremonial activities associated with those sites.

62 The material available to the State is that there are restrictions on both knowledge, and on access to places of significance in the claim area, along both gender and initiatory lines. It is clear that there is religious knowledge that is regarded as exclusively men's business or exclusively women's business. There are also rules about restrictions on access

to land. There is evidence from Kokatha men that they cannot access certain women's sites, and from Kokatha women about having to avoid certain places that are related to men's law. Much of the material was itself subject to gender restrictions.

63 Kokatha men participate in Western Desert initiations. The evidence suggests that since the 1980s there has been a steady increase in the number of Kokatha men who have been initiated (an initiated man is known as a wati), although there have always been Kokatha watis. The initiation ceremonies are conducted by Western Desert senior law men, including Kokatha. The evidence suggests that this is consistent with the participation of senior Western Desert men in initiation rituals across the Western Desert groups.

64 Given that the rights and responsibilities of nguraritja are referable to particular land or sites across the claim area, it follows that there is a connection by the traditional laws and customs between nguraritja and the land. I agree with the State on the description of the material available to it that there is ample material from which it can be concluded, for the purpose of reaching an agreement under ss 87 and 87A of the NT Act, that the Kokatha presently observe a system of laws and customs and that according to those laws and customs the Kokatha have a relevant connection to the claim area.

65 Finally, in a substantive sense, it must be shown that the relationship between the traditional laws and customs of the relevant society and the rights and interests claimed by the Applicant.

66 The rights and interests to be recognised are set out at paragraph 8 of the Consent Determination agreed by the parties.

67 The rights and interests recognised are consistent with the rights and interests that would have been observed traditionally. They are also consistent with rights recognised by the Federal Court elsewhere in South Australia.

68 The applicant submits that, although there are no areas within the Determination Area where exclusive native title rights will be recognised due to the historical grants of pastoral leases and other tenures across the entire Determination Area, but for those historical grants the Kokatha People would have enjoyed an entitlement to possession, occupation, use and enjoyment of the Determination Area to the exclusion of all others.

69 There is evidence that antecedents of the claim group, as well as contemporary claimants and their families, have lived and/or spent extended periods of time on the claim

area, including at Andamooka and at various stations across the claim area, and continue to do so. There is evidence that a number of claimants continue to regularly access and move about the claim area, including for the purpose of camping, hunting and gathering, and that their actions whilst undertaking these activities are governed by traditional laws and customs.

70 There is evidence on resource use on the claim area including the following:

- hunting (kangaroo (malu), bush turkey, various lizards (kalta, angkarta, mita) - around Lake Torrens, Pernatty Lagoon, Woomera, Eucloo, Island Lagoon, Purple Downs, Glendambo, north of Roxby Downs, Andamooka, South Gap, Cooteabera, Illaroo, Yeltacowie, Wirraminna ;
- collecting eggs from emus and water birds;
- collecting ochre and other minerals for use in ceremony; and
- collecting plant resources from the claim area including around Woomera, Andamooka, Coorlay Lagoon, Roxby, Parakilya and South Gap.

71 There is also evidence of the transmission of knowledge about the Determination Area, and of the maintenance of sites and conducting ceremonies at sites on the claim area. The evidence also suggests that the claimants perceive themselves as having a responsibility to a wider group, namely the Western Desert society, to look after the claim area. Again, this is consistent with general practice within the Western Desert Bloc.

72 There is some evidence that known relatives of contemporary claimants are buried on the claim area.

73 Having regard to the evidence referred to in the joint submissions, it is clearly appropriate to accept that the native title rights and interests claimed arise from the claimants' traditional laws and customs and that they have evolved from the native title rights and interests as they were likely to have been at sovereignty.

74 Section 225 of the NT Act has certain prescriptions about what the Consent Determination must include. I accept that the proposed Consent Determination complies with each requirement of that section.

75 It describes the external boundaries of the Determination Area (paragraph 2), and sets out with particularity those areas where native title exists (Native Title Land) (paragraph 3),

and those areas within the Determination Area where native title is extinguished (paragraphs 4).

76 For the purpose of s 225(a) of the NT Act, paragraph 7 of the proposed Consent Determination defines the group of native title holders and the criteria by which they have group membership.

77 For the purpose of section 225(b) of the NT Act, paragraph 8 of the proposed Consent Determination sets out the nature and extent and of the native title rights and interests in the Determination Area. Paragraphs 9 to 11 set out the general limitations on their exercise.

78 For the purpose of s 225(c) of the NT Act, paragraph 12 of the proposed Consent Determination sets out the nature and extent of other interests in the Native Title Land. The content of this paragraph has been informed through tenure searches undertaken by the State and input from other respondent parties to the claim. There has been ample opportunity for any other interest-holders in the area to identify themselves and join as parties to the claim. The State's comprehensive tenure searches have not identified any other relevant interest holders in the Determination Area.

79 For the purpose of s 225(d) of the NT Act, paragraph 13 of the proposed Consent Determination describes the relationship between the native title rights in Paragraph 8 and those other rights in paragraph 12.

80 For the purpose of s 225(e) of the NT Act, it is recognised that the native title rights and interests recognised in the Determination are non-exclusive.

81 Overall, as I have noted, it is clear that agreement has been reached between the principal parties to these proceedings on the terms of the Consent Determination and signed copies of that Determination have been filed with the Court. Those parties include the South Australian Native Title Services Ltd, which is the native title service provider for the Determination Area, the Commonwealth of Australia, the Municipal Council of Roxby Downs, Andamooka Progress and Opal Miners Association, Telstra Corporation Limited, SA Power Networks, BHP Billiton Olympic Dam Corporation Pty Ltd and a number of represented pastoral and mining interests.

82 I am therefore satisfied on the basis of the evidence that it is appropriate, and within power, for the Court to make the proposed orders pursuant to ss 87 and 87A of the NT Act.

83 The Kokatha Uwankara native title claim was filed in this Court on 18 June 2009, and the Kokatha Uwankara No 2 claim was filed in October 2012. Full notification by the National Native Title Tribunal under s 66 of the NT Act (using tenure data provided by the State current at the time) closed on 20 January 2010 in relation to the Kokatha Uwankara native title claim and on 21 August 2013 in relation to the Kokatha Uwankara No. 2 native title claim. On 8 August 2014, Mansfield J made orders requiring all respondent parties to update their address for service and confirm their respondent party status with the Court by 11 August 2014. Any respondent party who did not comply with those orders was deemed to not have an interest in Part A of these proceedings.

84 The following parties complied with those Orders and have signed the Minute of Consent:

- (1) The Applicant
- (2) The State
- (3) The Commonwealth of Australia
- (4) Municipal Council of Roxby Downs per their legal representative
- (5) Adnyamathanha People
- (6) The following mining respondents per their legal representatives:
 - BHP Biliton Olympic Dam Corporation Pty Ltd
 - Golden Cross Operations
 - Monax Mining
 - Oz Exploration
 - Oz Minerals Carapateena
 - Oz Minerals Prominent Hill
 - OZM Carapateena
 - Straits Exploration
 - Tasman Resources

The following pastoral respondents per their legal representatives:

- Buckleboo Nominees Pty Ltd
- Greenfield Pastoral Company Ltd

- Colin Greenfield
- Douglas Maxwell Greenfield
- Robert William Greenfield
- Handbury Asset Management Pty Ltd
- Inglewood Pty Ltd
- Colleen Mary Manning
- Paul Stephen Manning
- Unalla Pastoral Co Pty Ltd

(7) Telstra Corporation limited per their legal representative

(8) SA Power Networks per their legal representative

(9) Andamooka Progress and Opal Miners Association per their legal representative

85 Accordingly, it is appropriate for the Court to make the orders sought. In fact, most of the parties to the Determination have had independent and competent legal advice in the proceeding. There are several respondents who were not legally represented. There is no reason to believe that the lack of representation will have disadvantaged any unrepresented respondent such that a final determination should not be made.

86 A full tenure history of the claim area was provided by the State, and made available to all the parties to the claim. The State has carried out a detailed analysis of both historic and current tenure which informed the consent determination negotiations. This has allowed the State and the Applicant to agree those areas where native title has been extinguished by prior grant of tenure and to record those areas with specificity in the Consent Determination. These are recorded in Schedule 5 to the proposed Consent Determination.

87 I note that, immediately following the making of the proposed Determination, the State, BHP Billiton Olympic Dam Corporation Pty Ltd and the nominated native title holding body will execute the Kokatha Settlement Indigenous Land Use Agreement (ILUA). Under the terms of this ILUA the Kokatha people have consented to surrender their native title rights over a number of land parcels which are described at Schedule 4 to the proposed Consent Determination. The surrender and consequent extinguishment of native title over those areas will take place upon the registration of the ILUA by the National Native Title Tribunal. This is recorded at paragraph 5 of the Consent Determination.

88 The Kokatha Settlement ILUA will resolve a number of issues between Kokatha and BHP Billiton Olympic Dam Corporation Pty Ltd and provides native title consent to future operations associated with the Olympic Dam mine.

89 The Kokatha Settlement ILUA provides for a process, as an alternative to Division 3 Part 2 of the NT Act, pursuant to which the State may undertake certain future acts on Native Title Land in the Determination Area.

90 The Kokatha Settlement ILUA also addresses issues surrounding past Opal Mining in the Andamooka Precious Stones Field and provides native title consent to the carrying out of agreed Opal Mining activities in the Andamooka Precious Stones Field into the future.

91 In addition, the Kokatha Settlement ILUA addresses the provision of compensation in full and final settlement of the State's existing compensation liability pursuant to the NT Act in relation to the Determination Area.

92 Those are appropriate matters to have addressed.

CONCLUSION

93 The NT Act encourages the resolution by agreement of claims for determinations of native title. For the reasons set out above, the State and the Applicant consider that the proposed Consent Determination, in conjunction with the Kokatha Settlement ILUA, is appropriate and should be made in this proceeding. I accept that submission. By signing the Minute of Consent Determination of native title, the other parties to the proceeding have indicated their agreement.

94 I accordingly make the Determination recognising the native title of the Kokatha People over this extensive claim area.

I certify that the preceding ninety-four (94) numbered paragraphs are a true copy of the Reasons for Judgment herein of the Honourable Chief Justice Allsop.

Associate:

Dated: 1 September 2014